The Gazette is the HOME PAPER That's why you will find in it the advertisement of every business man who sells things for the home

COLORADO SPRINGS GAZETTE

Sun rises today, 6 53 sets, 4 04. Mean temperature yesterday 28 Weather today, continued fair Sunshine yesterday, 100 per cent of possible

NO. 14,083—43RD YEAR COLORADO SPRINGS, COLO., THURSDAY, NOVEMBER 19, 1914 PRICE FIVE CENTS

STREET CAR PASS LIST SLASHED BY UTILITIES BOARD

FREE TRANSPORTATION SOON THING OF PAST

Charity Workers, Mail Carriers, Neice and Others

State Historical and Natural History Society

Orders of sweeping nature regarding the issuance of free or reduced rate transportation by the Colorado Springs and Interurban Railway company and affecting almost every person who has been receiving passes have been received from the public utilities commission in Denver by the company and will go into effect in the near future Recently the company submitted its list of free and reduced transportation to the commission, asking for rulings on the various cases in question

The commission is empowered by the public utilities act to make rulings in cases of carriers, these rulings being final, unless carried to the supreme court by parties interested. Penalties for infractions also are provided

Charitable organizations are hit hard by the orders Transportation cannot be issued to any charity or missionary worker, members of the Salvation Army, members of the Y W C A. doing charitable work or to members of the Board of County Visitors However the commission rules that transportation can be furnished to employes of the Associated Charities, not otherwise employed The distinction in this case makes it necessary that a charitable worker must do charitable work and nothing else and the services rendered cannot be paid for The churches affected by the rulings are the First M. E., the Pentacostal, Peoples' M. E., St. Stephens Second Congregational, German Lutheran, Grace Episcopal, Friends and First Congregational.

Hits City Employes.

The commission rules that the company cannot carry policemen and firemen in uniform free outside of the city limits When the city limits are reached the passenger must pay his fare This applies to the men in uniform The question governing the Lauxmont [illegible] was given consideration by the commission in having been taken up recently when the city asked a ruling. The street car company stated that the officers carried would have to be in uniform In regard to this ruling the commission states that whenever an officer of the city is not on duty his authority ceases

Regarding the free transportation to those associated with the company, the commission made a number of rulings It forbids the giving of free transportation to a cousin of Winfield Scott Stratton and to Stratton's housekeeper, gives the right to issue transportation to employes but says nothing about officers of the company It

(Continued on Page Three)

PROHIBITION IN RUSSIA SUCCESS

WONDERFUL CHANGE IS SEEN IN THE COUNTRY

People Happy and Prosperous, Government Is Sitting on the Lid

PETROGRAD Nov 18 There is prohibition in Russia today prohibition which means that not a drop of vodka whisky brandy or any other strong liquor is obtainable in one end to the other in a territory populated by 170,000,000 people and covering one sixth of the habitable globe

The story of how strong drink has been utterly banished from the Russian empire was related to the Associated Press by Michael Demitrovitch Chelisheff the man directly responsible for putting an end to Russia's vice the vodka habit

What Prohibition Means

It should be said at the beginning that the word prohibition in Russia must be taken literally Its use does not imply a partially successful attempt to abandon its daily consumption of liquor resulting in drinking in secret places the abuse of medical licenses and the general evasion and subterfuge It means that a vast population who consumed $1,000,000,000 worth of vodka a year whose ordinary condition has been described by Russians themselves as ranging from a slight degree of stimulation upward has been lifted almost in one day from a drunken inertness to sobriety The nation has been compelled virtually overnight to abandon its daily consumption of vodka, a liquor that is almost pure alcohol, and become abstemious to the extent of letting no liquor pass its lips

On that day when the mobilization of the Russian army began special policemen visited every public place where vodka is sold, locked up the supply of liquor and placed on the shop the imperial seal Since the manufacture and sale of vodka is a government monopoly in Russia it is not a difficult thing to enforce prohibition.

Drunkenness Vanishes.

From the day this step was taken drunkenness vanished in Russia The results are seen at once in the peasantry, already they are beginning to look like a different race The marks of suffering, the pinched looks of illness and misery [illegible] have been a remarkable change in the appearance of their clothing Their clothes are cleaner and both the men and women appear more neatly and better dressed The destitute character of the homes of the poor has been replaced with something like order and thrift

In Petrograd and Moscow the effect of these improved conditions is fairly startling. On holidays in these two cities inebriates always filled the police stations and often they lay about on the sidewalks and even in the streets Things are so different today that unattended women may now pass at night through portions of these cities where it was formerly dangerous even

(Continued on Page Three)

FRENCH ARTILLERY IN ACTION IN FLANDERS

RUSSO-GERMAN STRUGGLE IN POLAND TO DETERMINE SUPREMACY OF THE EAST

Allies and Teutons Battle Desperately for Control of Belgium and Northern France

LONDON, Nov. 19.—(Thursday)—While the fighting lines in France and Belgium and in East Prussia, Russian Poland and Galicia fierce fighting continues, and engagements have been won and lost at various places, nowhere has a decisive result been achieved either by the allies or the Germans and Austrians.

In the west the same ding-dong fighting that has been proceeding for weeks along the intrenched line, which extends virtually from the North sea to the Swiss frontier, is being waged—here an artillery duel, there an infantry attack, with lines, however, remaining but slightly changed.

In the east the battling is more in the nature of field operations Here there are claims to victories by both the Teuton allies and the Russians and an admission by the Russians of at least one defeat near Bzoura. Poland Petrograd says that here the Germans forced back the Muscovite troops and gained a foothold near Lenczyca and Orloff

ONE OF GREATEST BATTLES OF WAR ON IN POLAND

All along the East Prussian front, however Petrograd declares the Russians have made successive advances and claims that in Galicia they have captured the passes of the Carpathian mountains through which the Austrians would be forced to wend their way back into Austria in case of a decisive defeat According to Berlin the Russians were forced to retreat near Soldau

From Petrograd by way of Paris however comes the statement that a terrific battle of unexampled violence has been proceeding for four days around Soldau the Russians endeavoring to avenge their former reverse at this place throwing themselves upon the Germans with indescribable furv and carrying position after position by assault despite the infernal fire of the Germans"

FRENCH TOWN BLOWN UP BY THE GERMANS

In the latest official statements issued by the French war office it is announced that in the region of St Mihiel the Germans have blown up the western part of Chauvoncourt which they had mined

An earlier official announcement mentioned the fact that the French retained in their possession the western part of Chauvoncourt It would thus seem probable that the French had met a reverse at this point possibly with considerable losses

Regarding this position the German official statement says

On the west bank of the Meuse near St Mihiel an attack by the French which at first was successful later broke down completely

Winston Spencer Churchill first lord of the British admiralty announces that the British naval losses now amount to more than 3,000 men

ALLIES AGAIN SUBJECTED TO DESPERATE ATTACKS

LONDON Nov 18 The Anglo-French forces which have been holding the territory around Ypres have again been subjected to determined attacks by the German troops having attempted to force the allies out of their trenches in a fight which the Prussian guards a few days previously failed to accomplish

As was the case with the Prussian guard the Germans who made the latest effort appear to have taken the first line of trenches but like the guards found themselves attacked on the flanks and were compelled to give back the ground gained after holding it for a short time

The French marines who have frequently distinguished themselves by dashing charges have been utilized again to dislodge the Germans from a position near Lixs hoofe over which there has been much fighting and according to the French communication they have again been successful

These incidents are merely examples of what has been occurring in northern France along the Aisne valley around Rheims in the Argonne forest and on the banks the river Meuse

First one side and then the other gains an advantage but when all is told the general situation remains about as it was

Kaiser Staking All on Battle in Poland

LONDON Nov 18 [illegible] The Post's Petrograd correspondent [illegible] Emperor William [illegible] upon the great battle he has brought [illegible] in Poland [illegible] troops from the Hungarian horse [illegible] last results the [illegible] by moving them [illegible] wherever possible [illegible] of strategy [illegible] Having [illegible] all his hopes [illegible] rushing France [illegible] now is similarly turning on Russia and this battle must decide the fate of Germany's whole adventure"

Brothers Quarrel Over Paying for Tombstone on Their Mother's Grave

The disagreement of two brothers over paying for a tombstone that had been erected over their mother's grave was settled in the county court yesterday by Judge W P Kinney The case was the money demand suit of Abbott Waldron against Charles Waldron for $80

According to the testimony heard at the trial yesterday Abbott Waldron purchased a monument for his deceased mother for $160 signing the order for the stone himself After the monument had been erected he asked his brother Charles Waldron to share the expense the latter refusing

The case was originally filed in Justice Curry's court at Monument the ruling being decided in favor of the defendant there The case was appealed to the county court here and the judgment of the justice court was sustained

COLORADO CITY'S POSTOFFICE WILL BE A SUBSTATION

MAIL TO BE HANDLED FROM SPRINGS

Change Effective Dec. 1, Is Plan of Gov't to Cut Down Expense

Unless Colorado City an strong good case why such action should not be taken the Colorado City postoffice will be made a substation of the Colorado Springs office on or about December 1 This word has been received from the postoffice department by Congressman H. [illegible] who was referred the matter to the people of Colorado City Sentiment there is divided but it is understood that the action will be protested

Consolidation of the two nearby postal stations is not a new question having recently been brought up and thoroughly discussed a year ago At the time the postoffice department defered action at the request of Colorado City, until something more definite is known of the proposed consolidation of the two municipalities It is thought action will be taken unless extraordinarily good reasons can be stated

Matter of Economy

The proposed consolidation of the two offices is a matter of economy on the part of the postoffice department Inspectors for many years have advised such action on the ground they again reported to Washington that the plan [illegible] department has suffered [illegible] however that not the [illegible] is often [illegible] expense where as far as possible will reduce the efficiency of the service The part of the present administration general however has always been the least possible expense to maintain the efficiency of the service and businesslike methods in running the system

Colorado City is divided into two districts [illegible] the postal [illegible] will be consolidated [illegible] the two cities [illegible] officers the station [illegible] declares that [illegible] the city [illegible] will be [illegible] that it will work a hardship on the municipality

Office to Keep Name

It is also stated that the name of the office will be changed to the Colorado Springs postoffice [illegible] will be made from the office in fact the office will be operated as at present with the exception that all mail matter will go through the Colorado Springs office instead of direct to the [illegible] Of course there will be no postmaster the head of the office being a superintendent John F Morgan present postmaster probably will hold that office

The Colorado City commercial club has discussed the matter but taken no definite action It is understood that some protests have been sent to Washington Whether they were sent in the name of commercial organizations is not known

The matter now is simply between the federal government and Colorado City The government declares the postoffice in Colorado City office have fallen [illegible] make it more desirable to [illegible] that station will be one [illegible] being taken in which the country where [illegible] Colorado City opposes the proposal is strong [illegible] but pressure [illegible] the government is a question The matter will be definitely decided [illegible] a week or so the department [illegible] that the change would be made December 1 if at all

LOUISVILLE MINER KILLED

BOULDER Nov 18 T A Johnson a machine runner employed in the Brooks mine near Louisville was killed today by a fall of coal while engaged in drilling operations.

U. S. DEMANDS EXPLANATION FROM TURKEY FOR ATTACK ON MARINES AT SMYRNA BAY

Commanders Are Warned Not to Take Any Action That Might Embarrass Government

Officials Determined That Under No Circumstances Must America Be Involved in the World War: Turks Will Apologize, Belief of Authorities

WASHINGTON, Nov 18 The United States government has directed Ambassador Henry Morgenthau at Constantinople to ask the Ottoman government for an explanation of the firing by Turkish land forces at a launch from the American cruiser Tennessee, proceeding from Vourlah to the American consulate at Smyrna, Asia Minor

Secretary Daniels, with the approval of President Wilson simultaneously cabled the commanders of the Tennessee and the North Carolina, also in the Mediterranean to take no action which might embarrass the American government and to await specific instructions from Washington concerning the general situation

These steps followed the receipt of a message from Capt. Benton C. Decker commander of the Tennessee which was paraphrased in this statement from the navy department:

Captain B C Decker in command of the Tennessee wired Secretary Daniels this morning that while proceeding from Vourlah to Smyrna to make official calls boat was fired at Consul anxious for safety of consulate Tennessee proceeded to port left Vourlah at request of ambassador and is now anchored in the harbor of Scio (Chios) Greece from which Captain Decker's telegram was sent Secretary Daniels wired for fuller information

Turks Will Apologize, Belief

Although without definite details as to just what occurred high officials of the Washington government had no doubt that the incident no matter where the responsibility lay would be promptly adjusted through diplomatic channels. President Wilson is determined that under no circumstances shall the United States be involved in war with Turkey If the Turkish officers acted without the authority of the Ottoman government and the firing was not justified by naval procedure in a closed port it is confidently believed here today that the Ottoman government will render apology

On account of the slow cable communication from Constantinople through the only available route Bulgaria Roumania, Austria and Italy no message concerning the incident came from Ambassador Morgenthau his last dispatches dated November 14 only arriving today They were of a routine character

With the navy's message as the only basis for judgment President Wilson and administration officials were considerably puzzled over the affair The President telephoned Secretary Daniels several times during the day and also discussed the situation with Acting Secretary Lansing

May Have Been Signal

Two suggestions were advanced by high officials although they admitted that their views were purely speculative The think the thought probably was a friendly warning the customary warning shot signifying to the Turks that the port of Smyrna is mined and closed to all vessels in the harbor at the time Without previous arrangement it has been made with the Turkish authorities Officials of the government declined to believe that the firing was an unfriendly or hostile act Assurances given by the Porte have repeatedly pledged protection to the closest friendship of American citizens [illegible] ever when the American warships first went to Turkish waters to protect American interests and deliver gold for the relief of missionaries Turkey was at peace Since then the United States has taken over the diplomatic interests of Great Britain and France with whom the Porte is now at a [illegible] which is fraught with delicate responsibilities

Captain Acted Properly

Efforts on the part of some of the Mohammedan leaders in Turkey to start a holy war have made Americans as well as British and French subjects apprehensive The American consul at Smyrna reported his fears to Ambassador Morgenthau under whose instructions the two warships have been moving about in Turkish waters for the salutary effect their presence might have on local Turkish officials Twice the Ottoman government has given the United States warning that the port of Smyrna was closed and for this reason the Tennessee it is understood stood off at Vourlah 30 miles away while her launch started for the shore to investigate conditions at the consulate

Regardless of whether Smyrna is a closed port under the regulations of the United States navy Captain Decker could be justified in seeking to enter the harbor to ascertain the facts with reference to the American consulate and its citizens Article 1646 of the regulations reads

On occasions where injury to the United States or to a citizen thereof is committed or threatened in violation of the principles of international law or treaty rights the commander-in-chief should communicate with the diplomatic representatives or consul of the United States and take such steps as the gravity of the case demands, reporting immediately to the secretary of the navy all facts

This regulation would practically oblige Captain Decker to communicate with the American consul at Smyrna after he had learned that the consulate was in danger using his launch if necessary regardless of whether the port was closed by the Turkish officials

Under Article 1447 giving the duties of the naval commander in such a situation the statement is made that while it is [illegible] to use force against a foreign and friendly state the right of self-preservation is a right which belongs to the state as well as the individuals and includes the protection of the state its honor and its possessions and the lives and property of its citizens [illegible] Article [illegible] [illegible] suffer [illegible]

Decker Didn't Persist

[illegible] Smyrna was [illegible] his message [illegible] the inhabitants [illegible] the [illegible] would [illegible] had [illegible]

(Continued on Page Three)

10 BURN TO DEATH IN FIRE AT FLORIDA INDUSTRIAL SCHOOL

MARIANNA Fla [illegible] building [illegible] Peter [illegible] a [illegible] of three story building [illegible]

According to a statement made to Governor Frederick M Trapnell [illegible] Women Prisoners [illegible] escape from the section where the fire started [illegible] met his death [illegible]

The fire [illegible] on the exp[illegible] on the [illegible]

REDUCTIONS WITHOUT LOSS OF EFFICIENCY, MAYOR'S PLEA IN PRESENTING HIS BUDGET

Will Mark All City Streets and Build Two Park Pavilions: Advises Police Cut

SOME SUGGESTIONS IN MAYOR'S BUDGET

Pavilions for Monument Valley park and Prospect Lake park

Marking all of city streets with signs costing $1 200

Duties of inspector of weights and measures put in office of city clerk and expense saved

Advises police department to dispense with two night patrolmen used in alleys

Recommends reduction of men on patrol duty and increasing of number of plain clothes men

Donations to various causes such as Associated Charities band concerts etc remain the same The fund for the playground commission is increased $150.

Hopes to increase number of street lights without increased cost to city

Suggests that council chamber of commerce etc devise plan for providing work for unemployed during winter on city improvements

Expects city to get along on decreased appropriation

Basing his action on the present general financial uncertainty and at the same time on the fact that it is not economical to allow deterioration which can be avoided by reasonable expenditure Mayor Charles L McKesson submitted his annual report to the city council yesterday together with his 1915 budget The budget as published in yesterday's Gazette was adopted by the council

In his statement Mayor McKesson argued that reductions be made in several of the city's departments were made only where he believed they would be made without loss of efficiency and to maintain appropriations and provide for improvements in those departments which have most to do with the appearance of the city and the convenience and comfort of the citizens and visitors

Under the budget adopted by the council the tax levy is fixed at 6 7 mills and $469 513 57 is appropriated $134 000 of which applies on city indebtedness" Appropriations are made for a shelter pavilion in Monument Valley park and one at Prospect lake for five new bridges in the Cheyenne canons for the painting of ornamental light posts and for the putting up of street signs where needed

At the present time many of the city streets are unmarked During the next year it is planned to put two signs

(Continued on Page Two)

Grand Jury Called for December 17 by Judges

A call for a special venire for a grand jury was issued yesterday by the district judges [illegible] the [illegible] Under a recently enacted law it is necessary to call a special grand jury at least once [illegible] judicial district [illegible]

It is interest that several cases of importance are to be taken before the grand jury although no definite announcements have been made The district judges [illegible] Sheafor [illegible] Little and W S Morris delayed the calling of the grand jury this year until December in order that all business of that nature might be transacted at the same session

NEWSPAPER ARCHIVE®

Suits-Overcoats

Mackinaws and Sweaters

Everything for Men and Young Men

Suits and Overcoats.....$15 or $20

Mackinaws.....$6.00 to $12.00

Sweaters—all styles.....$3.00 to $10.00

—If It's Underwear, Hosiery, Shirts, Hats and Caps, we have it.

It Pays to Trade with. THE D&F CLOTHING CO. 23 North Tejon St.

DOLLAR DAY A WINNER; STORES FILLED ALL DAY

Great American Medium of Exchange Moves Around Rapidly; Is Start of Early Xmas Shopping

The success of Dollar day, which was inaugurated yesterday in Colorado Springs, exceeded all expectations and will long be remembered as the greatest trade day the Pikes Peak region has ever had at this season of the year. The stores were crowded with eager bargain-hunters morning, noon and night and many tempting offers were displayed in the shop windows. Many of the merchants declare their sales were equal to those in the rush of holiday business. The movement was started to stimulate the retail business with the cooperation of merchants, townspeople and newspapers.

The following statements were made by the merchants who took part in the movement:

Emporium—We gave real values and the people responded eagerly. Many lines were sold out early in the morning and the success of the movement was due to the cooperation of the merchants.

D. & F. Clothing company—Business was more than we expected and the store was crowded with bargain hunters. One clerk waited on 87 customers during the morning.

Kaufman & Co.—Dollar day was a big success. The people got real values for their money and business boomed.

I. Polant—A splendid success. The papers are to be congratulated on such an unprecedented sale.

Hardy's—Dolar day meant the starting of Christmas shopping. It was a success in every way.

Butcher Drug company—We cannot attempt to say more than that our business was unprecedented. It was a howling success.

The Hub—Dollar day was a stream and business boomed.

The Fair—Heartily in favor of a repetition in the near future. Money talks and had nice things to say to both customers and merchants.

Out West Printing & Stationery company—Business brisk morning, noon and night.

Childs Mercantile company—Business was fine and more than we expected. Big values were offered and the people were anxious to buy.

Harry Nathan—A day of unexampled success. Business lasted all day.

Hibbard & Co.—Dolar day was one of the biggest sales days in the region and no doubt was due to the cooperation of the merchants.

Deal Shoe company—Dollar day was fine and a benefit to both people and merchants.

Wulff Shoe company—Hope to see another dollar day soon. Business was brisk all day.

Thorsen's—At it all day. Money talked.

Hemenway grocery—A day of days for Colorado Springs, a mutual benefit to all.

Keystone grocery—Dollar day a key to prosperity. Great success.

Hall & Sons—Much in favor of movement. Dollar day kept us on the "qui vive" all day yesterday.

W. D. Lucas—When it is understood what Dollar day means it will be quite successful.

Derby Tea & Coffee company—We want to thank the papers for the interest they have taken in Dollar day. It was very successful.

The Golden Rule grocery—We have such a large business that it is hard to distinguish whether our big day was due to Dollar day or not.

J. F. Maher, Crescent market—Had all that I could do and more. We used two extra men.

Gorton Clothing company—Dollar day is a sure winner, an idea that I would like to see carried out once a week.

Crescent grocery—Best middle-of-the-week day we have had this year.

The Craftwood shops—Dollar day has not only been successful but it has been the means of starting early Christmas shopping.

C. W. Daniels—Sales were very satisfactory—more than we anticipated.

The Next Music company—We are very much in favor of Dollar day.

Whitaker-Wells Shoe company—We were on the jump from the minute we opened in the morning.

Gardner Shoe Co.—Dollar day brought many people to our store.

Whitney and Grimwood—Dollar day brought direct results from our advertising.

The Nonrinkle Trunk Co.—We only wish there were two dollar days instead of one.

The Paris-Wood Drug Co.—We sold out dollar specials as fast as we could work them up. Dollar day brought a great many people to us.

Pikes Peak Floral Co.—We sold out dollar specials as fast as we could work them up. Dollar day brought a great many people to us.

W. D. Lucas Sporting Goods Co.—Dollar day has been a success with us.

Louis Stock—A day to be remembered.

Art Specialty Co.—A day of bargains and bargin hunters. A great success.

Henley Leather Goods Co.—The people seemed to like it as much as the merchants.

Couture—Lots of people and lots of dollars.

Whitney & Grimwood—A red-letter day in Colorado Springs.

Hilbrand Music Co.—Real music sold to the music of dollars. A big success.

Pain Electric Co.—A current of success was the feature of dollar day.

Hardy Studios—Dollar day brought many people to us.

Japan Art Co.—With the advent of dollar day the Christmas shoppers came out.

Colorado Springs Light, Heat and Power Co.—The people seemed to like it as well as we did.

Browns Business college—Dollar day should prove a big success.

Dundee Woolen Mills—Business took a slant upward and dollar day was a big success.

Acacia Divers and Cleaners—Real bargains for real people who were not afraid to take advantage of them. Dollar day was a big success.

Hill & Sons—A day of days.

Perkins Crockery Co.—People kept coming all day long. Business was better than we expected and dollar day a sure success.

Giddings & Kirkwood—Dollar day was a great success and one that should be repeated.

Out West Tent & Awning Co.—Business was heavy and dollar day proved its practicability.

ON THE FIRING LINE

What it means to most men.

There are many true heroes that have perished in the European war who "never smelled powder" but who succumbed to sickness after hard campaigning—coupled with bad water and lack of food. The sick and debilitated man is as much out of place in his struggle for life and existence as he would be on the firing line. On the other hand the strong, vigorous man his veins filled with rich, red blood, has an enormous advantage in whatever position he may be fated to occupy in war or business.

The prompt and certain action of Dr. Pierce's Golden Medical Discovery in driving all harmful germs and impurities from the blood, sets in motion the repair process which works actively on the diseased membrane where Catarrh flourishes, unlocked or where the skin gives warning of the bad blood beneath by showing pimples and boils, lo! the skin clears up and becomes wholesome and ruddy.

Thus by building up a new and perfect covering and carrying out of the system the Catarrh infested matter by way of the blood, liver and kidneys, Catarrh is overcome and permanently conquered.

There is not a drop of alcohol or any narcotic in Dr. Pierce's Golden Medical Discovery, but in this safe vegetable remedy there is a marvelous alterative power which by replacing the blood impurities with pure rich blood, not only cures Catarrhal conditions wherever located, but vitalizes the kidneys, stomach, liver, bowels and every organ of the body. People who suffer humiliation and mental misery because of Pimples, Skin Rash, Blotches, Eruptions, Boils, Carbuncles are especially benefited. It is not a secret remedy for its ingredients are printed on wrapper.

Send for free book on the blood to Dr. Pierce, Invalids' Hotel, Buffalo, N. Y. Adv.

Western Governors Get Senate Hearing

DENVER, Nov. 18.—A committee representing the western governors' conference will be granted a hearing before the public lands committee of the United States senate December 16, according to a letter received from the secretary of the senate committee today by Gov. E. M. Ammons, secretary of the conference.

The committee of governors will lay before the senate committee, it is stated, the attitude of the western executives on the public land questions as outlined at the recent conference with particular reference to the present federal leasing system.

TEXAS FARMERS WILL HOLD THIS YEAR'S COTTON CROP

DALLAS, Tex., Nov. 18.—After a conference here today between representatives of the Texas Bankers association and the Texas Farmers Educational and Cooperative union a statement was issued saying the farmers' union would aid the movement for holding cotton now and for acreage reduction next year of at least 50 per cent of this year's crop. Farmers were urged not to sell for less than 8 cents.

REDUCTIONS WITHOUT LOSS OF EFFICIENCY, MAYOR'S PLEA IN PRESENTING HIS BUDGET

(Continued from Page One)

at every street intersection in the city. The cost will be about $1,200.

The budget follows:

ESTIMATED REVENUES.

Taxes:		
6.7 mills on $37,500,950.00 valuation		$251,256.36
City Clerk:		
Business licenses	$ 10,000.00	
Dog licenses	1,500.00	
Liquor licenses	14,070.00	
		25,570.00
Electrical Department		900.00
Engineering Department		700.00
Fire Department. (Gasoline permits)		150.00
Forestry Department		100.00
Health Department:		
Fumigation	$ 600.00	
Milk registration fees	120.00	
Scales	700.00	
		1,420.00
Police Court		2,500.00
Police Department. (Pound fees)		50.00
City Treasurer:		
Franchise privileges	$ 960.00	
Interest on delinquent taxes	967.21	
Pole and wire tax	4,925.00	
Removal of garbage	1,440.00	
		8,292.21
Water and Water Works		158,000.00
Evergreen Cemetery	$ 12,000.00	
Cemetery Endowment Interest	2,300.00	
		14,300.00
Public Library:		
Fines, new cards, etc.	$ 900.00	
Interest on Perkins trust	60.00	
		960.00
Park Commission:		
Donation William Palmer estate	$ 2,500.00	
Licenses	1,558.00	
Rents	1,185.00	
		5,315.00
Grand total of cash receipts from which appropriations can be made		$469,513.57

APPROPRIATIONS.

Based on the foregoing estimate of revenue, there is hereby appropriated to the designated departments, boards and commissions, the following amounts:

(1) General Corporate Purposes:		
To the Department of Finance		$ 59,903.57
For the following items:		
Attorney's department	$ 3,135.00	
Auditor's department	2,175.00	
Commissioners' salaries	8,000.00	
Clerk's department, including salary of inspector of weights and measures	4,955.00	
Civil service commission	365.00	
Damages and Judgments:		
For amounts due Kranz for Huerfano street damages, and amount due in settlement for land taken for San Miguel street and other expenses	1,500.00	
Donations:		
Associated Charities	$ 750.00	
Band concerts	2,000.00	
Chamber of Commerce	1,500.00	
Humane society	650.00	
Poultry exhibition	60.00	
Reed Library association	250.00	
Visiting Nurse association	100.00	
Union depot commission	75.00	
		5,685.00
Forestry Department		3,180.00
Interest:		
Bridge and viaduct bonds	$1,020.00	
City hall bonds	4,400.00	
Sewer bonds	3,000.00	
Flood emergency warrants	1,780.00	
		10,200.00
Mayor's department		2,000.00
Police magistrate's department		1,275.00
Treasurer's department		1,925.00
Special Miscellaneous Appropriations:		
Auditing city accounts	$ 450.00	
Collecting taxes	2,500.00	
Contingent account	217.00	
Election expense	3,250.00	
Firemen's relief fund	1,000.00	
Legal expenses	600.00	
Miscellaneous account	450.00	
Playground commission	300.00	
Premium on bonds	425.00	
Printing monthly report	500.00	
Printing annual report	175.00	
Printing legal advertisements	500.00	
Police relief fund	850.00	
Refunding bond expense	300.00	
Special assessment taxes	3,408.57	
		15,538.57
To the Department of Public Safety		78,150.00
For the following items		
City electrician's department	$ 6,650.00	
Fire department	37,750.00	
Police department	33,750.00	
To the Department of Public Works and Property		83,450.00
For the following items		
Engineering department	$ 9,750.00	
Public buildings and grounds	5,500.00	
Streets, bridges, etc.	47,000.00	
Street signs	1,200.00	
Painting lamp posts	1,000.00	
Street lighting	25,000.00	
To the Department of Public Health and Sanitation		26,150.00
For the following items:		
Evergreen Cemetery:		
Cemetery proper	$ 12,000.00	
Endowed portion	2,000.00	
Reserve	300.00	
Health department	13,400.00	
Sewer department	7,500.00	
City weighmaster's department	950.00	
To the Department of Water and Water Works		158,000.00
For the following items		
Sinking fund for paying bonded debt	$ 55,000.00	
Interest on bonds	56,800.00	
Maintenance and construction, including shelter pavilion at Prospect lake	46,200.00	
To Public Library Board		3,660.00
To Park Commission		26,500.00
For the following items:		
Maintenance	$ 21,000.00	
New bridges in canon	2,000.00	
Pavilion in Monument Valley park	1,500.00	
Construction and equipment	2,000.00	
To General Sinking Fund, for payment on bonds and warrants, as follows		12,200.00
Bridge and viaduct	$ 3,000.00	
Sewer	2,200.00	
Flood emergency warrants	7,000.00	
To Special Fund for Hospital for Contagious Diseases		500.00
Grand total		$469,513.57

The mayor's statement accompanying the budget follows:

The Mayor's Statement.

To the Honorable City Council:

Gentlemen: The annual budget herewith submitted for your consideration provides for a total appropriation for all city purposes of $469,513.57, which is $33,164.44 less than was appropriated last year for similar purposes. The tax levy provided for in the budget is six and seven-tenths mills, which is eight-tenths of a mill less than for last year. We have succeeded in paying off certain deficiencies and in making certain special improvements out of the amount appropriated last year and will enter upon the coming year in excellent financial condition and I believe we can make the reduction in taxes provided for in the budget without impairing the efficiency of any department and have a surplus for some substantial necessary improvements.

I know you will each agree with me that the most rigid economy consistent with efficiency should be practiced in the administration of city affairs at all times, but particularly in this time of general business depression and financial uncertainty, and I know that I have your sincere cooperation in my effort to reduce taxes for the coming year.

In preparing the budget I kept constantly in mind these considerations: That it is not economical to allow deterioration which can be avoided by a reasonable expenditure, that nothing should be done that would cause our city to lose its high standing among the most healthy and attractive cities of the country, that it is essential for the city to make some betterments each year in order to maintain a healthy existence.

These considerations led me to make reductions in appropriation only where I believed they could be made without loss of efficiency and to maintain appropriations and provide for improvements in those departments which have most to do with the appearance of the city and the convenience and comfort of our citizens and our visitors. For example, substantial reductions have been made in the amount heretofore appropriated to the police and engineering departments, while the sum provided for street maintenance remains unchanged, and certain special amounts are appropriated for street signs and the painting of the ornamental lamp posts in order to improve the appearance of our streets. These points will be more fully exemplified in the following review.

General Financial Condition.

The city is in excellent financial condition in spite of the fact that the present year has been one of general business depression throughout the country and a number of unexpected things have occurred to lessen its revenue and increase its expenditures. After the last annual appropriation had been made the estimated assessed valuation of taxable property was reduced, causing a loss of $1,660 in revenue for this year. Then the city was compelled to pay the Stark judgment, amounting to $4,692.70, for which no appropriation had been made for the reason that the case was pending in the supreme court when the last budget was made. A number of smaller expenditures had to be made to meet contingencies arising after the last annual appropriation. Yet in spite of these losses of revenue and added expenses the city will close the year with only a small, if any, deficit.

For the ensuing year there will be a reduction of revenue and some increased expenditures caused by the annual election, the rebuilding of the Bijou viaduct and the making of other improvements necessitated by the floods of the past summer. The assessed valuation of city property is $71,000 less than last year. The revenue from liquor licenses will be $6,230 less than for this year because all licenses must expire December 31, 1915, on account of the adoption of the prohibition amendment.

Had it not been for the adoption of this amendment the city would have collected $6,230 for licenses which would expire in 1916. In addition to these losses of revenue, the expenditures of the city must be increased $6,780 to make payments on principal and interest on the emergency warrants issued on account of the Bijou viaduct and other flood damage. The items mentioned lessened the amount of money available for ordinary city purposes, and prevented a further reduction of taxes for the ensuing year. The budget provides for the payment of all demands against the city for next year, and unless some unlooked for financial contingency arises the city should close the year with its finances in as fortunate a condition as they are this year.

Department of Water and Water Works.

The department of water and water works expects to close the year without a deficit, notwithstanding the fact that it has had to meet considerable expense not included in the estimate for this year, among which are the following items: Report of El Paso canal flume and water main across Monument; repair of Bear creek water main under Standard mill dump. These repairs cost approximately $2,400.00; in addition to these extra expenses the department purchased 160 acres of land at a cost of $2,100. This land was purchased in order to protect the water from pollution on the Ruxton creeks. The department in addition to its usual work made extensive improvements at Prospect lake by planting trees and gladiolus and otherwise improving the road around the lake.

For the ensuing year the department will receive nothing from the general fund. Out of its own revenues it will pay $55,000 on the principal of its bonded debt, and $56,800 interest on that debt, and all expenses for maintenance and new construction and the sum of $500 for a shelter pavilion on the playgrounds at Prospect lake. It also expects to provide for at least a part of the purchase price of the Toof water right which will add materially to the city's mountain water supply. The water department now supports itself and furnishes the city water for fire hydrants, street and park sprinkling which would cost the city from $30,000 to $40,000 annually if the water system was owned by a private corporation.

Department of Finance.

The department of finance has had some extra burdens this year, the greatest of which was the payment of the Stark judgment of approximately $5,000, but it will close the year in excellent financial condition. Included in this department are the attorney's, auditor's, clerk's, mayor's, treasurer's, forester's and police magistrate's departments, also the civil service commission. It also has to provide for the salary of the city commissioners and the interest on all city indebtedness, except water bonds, and for all donations made for various purposes. The attorney's department has been ably conducted, and although a number of damage suits were tried no money judgments were rendered against the city. The auditor's office has been efficiently handled without the expense of a deputy auditor, and the auditor's records are up to date and in excellent condition. The clerk's office has collected approximately $75,000 from various sources—has kept its own and the cemetery records in the most approved manner. For the ensuing year the clerk's office will take over the duties of the inspector of weights and measures, thereby saving the salary of that officer. The treasurer has collected the pole and wire tax and all other sums falling to him to collect and kept all his books and accounts in the most approved manner. The city forester has rendered a splendid service this year in planting many trees and in spraying and otherwise caring for the trees along the streets and in removing dead trees that were a menace to pedestrians. The police magistrate has collected considerably more than the estimate of last year and has conducted his court with unquestioned fairness and good judgment.

For the ensuing year the finance department will pay $10,200 interest on the city indebtedness and $12,200 on the principal of such indebtedness. These amounts, together with the amounts paid by the water department for similar purposes makes a total payment for the ensuing year as follows: Interest on city indebtedness, $67,000; payment on principal of such indebtedness, $67,200, making a total of $134,000 to apply on the city's indebtedness.

Donations.

Only slight changes are made in last year's budget in the amount donated for various purposes. The amount donated to the playground commission was increased $150.

Department of Public Safety.

The department of public safety has done efficient work during this year and will close the year without deficit, although it has had extra expense occasioned by the extra work required by the epidemic of rabies that has existed for some time past.

The appropriation to this department is reduced for the coming year in the following amounts: Fire department, $750, police department, $1,250. I believe these reductions in expense can be made without impairment of efficiency. The employment of motor-driven apparatus in the fire department increases its efficiency and should reduce expense of maintaining the department. It appears to me that the police department can reduce its expenses by dispensing with two patrolmen who are used in the alleys at night. These officers are practically duplicating the work done by the merchants' special police, and all that they do that needs to be done should be done by the regular patrolmen. I would also recommend the lessening of men assigned to patrol duty and increasing the number of plain clothes men as a means of increasing the efficiency of the department.

The amount appropriated to the city electrician's department is increased because of the amount that must be paid by his department for the balance due on the fire and police alarm system. This department is primarily charged with the inspection of poles and wires for which the city derives a revenue of approximately $5,000 annually. It also looks after the installation and maintenance of all electrical wiring in the city and is rendering a highly beneficial and efficient service.

Department of Public Works and Property.

This department has had serious difficulties during the past year on account of the damage done by floods. Its expenses and labors were enormously increased. But in spite of all these difficulties it has done much street building and repairing, the expense of which has been met out of its regular appropriation. The expense of the extra construction work which it is doing at the Huerfano street bridge across the Monument and in rebuilding the Bijou viaduct is being met by the issuance of emergency warrants of which $7,000 will be paid next year. It was only by the practice of the most rigid economy and efficient management of its work that the department was able to accomplish so much and keep within its appropriation.

For the ensuing year the sums appropriated for street and bridge construction is practically the same as for this year, and will enable the department to do much for the betterment of the city streets. I have provided for two special items for street improvement, namely: street signs and painting of ornamental lamp posts. The absence of street signs on many of our streets for years has been a matter of inconvenience to both our citizens and our many visitors; and the painting of the lamp posts will add much to the appearance of the streets. These are things which the department has wanted to do for some time past but could not do them on account of a lack of funds.

The amount appropriated for street lighting will pay for the same amount of street lights we have had this year. The department is working on a system whereby it hopes to very materially increase the number of street lights without increased cost to the city.

A reduction for the ensuing year has been made in the amount appropriated to the engineer's department. The cost of that department is not as great as when much sidewalk building and other special improvements were being made and it is believed that the department can run efficiently on the amount appropriated for next year.

Department of Public Health and Sanitation.

This department suffered the loss of its commissioner in September and has been under its present commissioner since October 1. The department has been unusually fortunate during the present year in avoiding epidemics of contagious disease. The health conditions in the city were never before in more splendid condition. The department will close the year well within its appropriation.

The appropriation for next year reduces the appropriation of this year to the health department proper $800. Provides that the duties of the inspector of weights and measures shall be performed by the deputy city clerk thereby saving the salary of the inspector. I believe the health department will not suffer any by the reduction in its appropriation, for the present commissioner who is devoting his time to his department with much energy and efficiency, will more than make up for whatever loss would result from the reduced appropriation.

Out of the reductions made in the health department I have been able to appropriate $500 toward a fund for a hospital for contagious diseases. The need is very great for such a hospital as there is no place in the city properly equipped for taking care of such diseases. It is believed that the only means of securing such a hospital is by appropriating something to this fund each year, and it is also believed that such appropriations by the city will aid in securing contributions from private citizens toward the hospital.

Public Library.

The needs of the public library are so great that no reduction was made in its appropriation.

Parks.

The park commission has had to practice the most rigid economy to keep within its appropriation this year because of extra expense caused by floods. Flood waters washed out practically all the bridges in the canons and did great damage to the roads. Much damage was also caused in Monument Valley park, which is being repaired out of this year's appropriation. A neat and commodious comfort station was erected by the commission in North park.

The appropriation for the ensuing year should enable the commission to keep up maintenance expense and do considerable construction work. The budget provides a sum believed to be sufficient to construct five substantial concrete bridges in the canons, and also a shelter pavilion in Monument Valley park. Such a pavilion has become a necessity if the people are to enjoy the benefit of this beautiful park. The commission is also given sufficient money to make other needed improvements.

General Public Improvements.

The sum at the disposal of the city for the next year made it impossible to provide for any extensive public improvements which would afford employment to the unemployed labor in our city. It appears to me that you should seriously consider ways and means by which employment could be given to such labor on public improvements. The coming winter will find many able-bodied men in dire need of employment. The council, and the Chamber of Commerce and all citizens interested in the welfare of our people should get together and devise some method of giving employment to those who need it.

In presenting my budget I wish to thank each of the commissioners for the hearty assistance they have given me in my efforts to reduce taxes.

Respectfully submitted,
CHARLES L. M'KESSON,
Mayor.

Colorado Springs, Colo., November 18, 1914.

HEAD AND NOSE STOPPED FROM A COLD? TRY THIS!

"Pape's Cold Compound" ends severe colds or grippe in few hours.

Your cold will break and all grippe misery end after taking a dose of "Pape's Cold Compound" every two hours until three doses are taken.

It promptly opens clogged-up nostrils and air passages in the head, stops nasty discharge or nose running, relieves sick headache, dullness, feverishness, sore throat, sneezing, soreness and stiffness.

Don't stay stuffed-up! Quit blowing and snuffling! Ease your throbbing head—nothing else in the world gives such prompt relief as "Pape's Cold Compound," which costs only 25 cents at any drug store. It acts without assistance, tastes nice, and causes no inconvenience. Accept no substitute. Adv.

FIRE!

You can get a good one by using our

Coal

The El Paso Ice & Coal Co.

Telephones 46 and 91
"We Burn the Slack"

WOMEN SUFFER TERRIBLY FROM KIDNEY TROUBLE.

Around on her feet all day—no wonder a woman has backache, headache, stiff swollen joints, weariness, poor sleep and kidney trouble. Foley Kidney Pills give quick relief for these troubles. They strengthen the kidneys—take away the aches, pain and weariness. Make life worth living again. They will absolutely drive out rheumatism, weak back and swollen aching joints due to kidney and bladder trouble. Try Foley Kidney Pills and see how much better you feel. Robinson Drug Co. Adv.

COAL—ROAL—COAL

Excelsior bituminous forked lump $5.75 per ton.

The Colorado Springs Fuel Co.,
Phone M. 230, 112 E. Pikes Peak Ave. Adv.

State Conservation Is No Conservation

WILMINGTON, Del., Nov. 18.—A resolution calling upon the government to learn its activity in irrigating in the west "because it attracts farm labor from the east" was presented to the National Grange today but was laid on the table.

A resolution on good roads declaring that the roads needed first are those which put the farmer in close touch with the trading centers and enable the producer and consumer to reach each other quickly was adopted.

The report of the committee on forestry and conservation after recommending that the government retain control of its natural resources, declared that state conservation of natural resources means no conservation. "The one power strong enough to protect us against predatory interests is the federal government," the report said.

WHAT $10 DID FOR THIS WOMAN

The Price She Paid for Lydia E. Pinkham's Vegetable Compound Which Brought Good Health.

Danville, Va.—"I have only spent ten dollars on your medicine and I feel so much better than I did when the doctor was treating me. I don't suffer any bearing down pains at all now and I sleep well. I cannot say enough for Lydia E. Pinkham's Vegetable Compound and Liver Pills as they have done so much for me. I am enjoying good health now and owe it all to your remedies. I take pleasure in telling my friends and neighbors about them."—Mrs. MATTIE HALEY, 501 Colquhone Street, Danville, Va.

No woman suffering from any form of female troubles should lose hope until she has given Lydia E. Pinkham's Vegetable Compound a fair trial.

This famous remedy, the medicinal ingredients of which are derived from native roots and herbs, has for forty years proved to be a most valuable tonic and invigorator of the female organism. Women everywhere bear willing testimony to the wonderful virtue of Lydia E. Pinkham's Vegetable Compound.

If you have the slightest doubt that Lydia E. Pinkham's Vegetable Compound will help you, write to Lydia E. Pinkham Medicine Co. (confidential) Lynn, Mass., for advice. Your letter will be opened, read and answered by a woman, and held in strict confidence.

NEWSPAPER ARCHIVE®

$20 Suits and Overcoats

This season we are featuring some very special values by

Adler-Rochester

at $20.

They're the kind of clothes that will appeal to the man or young man who takes a lot of pride in his appearance—men who demand class and distinction.

In a host of plain colors and mixtures.

Sure, business is good.

Gorton's

Correct Dress for Men.

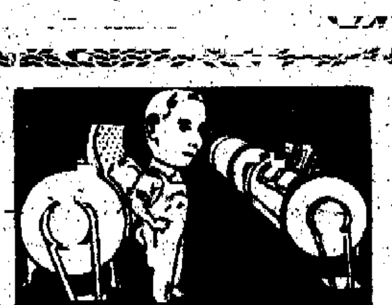

IN THE WASHROOM

The foundation is laid for all good laundry work. Unless your linen comes from this department thoroughly cleansed, no other part of the laundry can do the work justice. We have experienced washmen who are supplied with the purest materials and machinery that is the most modern to be had.

The Pearl Laundry

The Laundry That Uses IVORY SOAP

--221 N. Tejon St.

Phones Main 1085-1085

Good Eyeglasses Pay in dollars and cents, time and comfort. They will be serviceable long after others are thrown away. Prices are entirely reasonable.

GEO. LOME LINO, Optometrist

Rooms 1, 3 and 5 Nichols Block

20 S. Tejon. Over Woolworth's 10c Store

ADVERTISING CALENDARS

Order now.

OUT WEST PRINTING & STATIONERY CO.

9-11 Pikes Peak Ave.

WOMAN BURNS TO DEATH BY GASOLINE EXPLOSION

CANON CITY, Nov. 18. Mrs. William Wilson, wife of a fruit grower residing near here, was burned to death at her home tonight by an explosion of gasoline. The fluid was poured upon a partially kindled fire in the belief that it was kerosene.

WOMEN RECOGNIZED BY PROTESTANT EPISCOPALS

PITTSBURG, Nov. 18.—Women for the first time in the history of the Protestant Episcopal church were today recognized on one of the important boards of that denomination when the council of the third province decided that the provincial board of social service shall hereafter be composed of one bishop, four presbyters, four laymen and two women.

HELP THE KIDNEYS

Colorado Springs Readers Are Learning the Way.

It's the little kidney ills—

The lame, weak or aching back—

The unnoticed urinary disorders—

That may lead to dropsy and Bright's disease.

When the kidneys are weak.

Help them with Doan's Kidney Pills.

A remedy especially for weak kidneys.

Doan's have been used in kidney troubles for 50 years.

Indorsed by 30,000 people, indorsed at home.

Proof in a Colorado City citizen's statement.

Mrs. Emma Pearson, 932 Jefferson Ave., Colorado City, says: "About two years ago my kidneys were weak and my back hurt me a great deal. I took Doan's Kidney Pills and the troubles were relieved. I think Doan's Kidney Pills deserve great credit, for there is no question about their merit."

Price 50c, at all dealers. Don't simply ask for a kidney remedy—get Doan's Kidney Pills—the same that Mrs. Pearson had. Foster-Milburn Co., Props., Buffalo, N. Y. Adv.

U. S. DEMANDS EXPLANATION FROM TURKEY FOR ATTACK ON MARINES AT SMYRNA BAY

(Continued From Page One.)

ton government until specific instructions could be given, followed careful consideration here of the wide latitude which Articles 1646 and 1647 of the navy regulations give to naval officers.

Both the president and Secretary Daniels have absolute confidence in Captain Decker, however, the following statement about him being issued today by the navy department:

Has Excellent Standing.

"Captain Benton C. Decker, now commanding the United States ship Tennessee in Turkish waters, is an officer with an excellent record during his service of ... years, since graduation from the naval academy, to which he was appointed from Illinois in 1885. He has had considerable experience in duty similar to that which he is now performing in Turkish waters. He was in command of the United States scout cruiser Chester during the war between Italy and Turkey.

"During this war the Chester spent considerable time in Tripolitan waters looking out for the interests of Americans. These duties were well performed by Captain Decker, who had similar duties while in command of the Chester in San Dominican waters during a revolution several years ago. Captain Decker was promoted to captain July 1, 1913, and was ordered to duty on the staff of the naval war college, from which duty he was detached to command the Tennessee in August last, when that vessel was sent to Europe for the relief of distressed Americans in the war zone."

Will Emphasize Attitude of U. S.

One effect of the incident, it is generally believed in diplomatic circles here, will be to emphasize to the porte the anxiety of the United States for the safety of its subjects in Turkey. Conditions have been uncertain for many months, even before Turkey entered the war. Ambassador Morgenthau had consular reports voicing apprehension early last summer and asked for a warship. Inasmuch as the Tennessee had been ordered to Europe to carry gold, the Washington administration took advantage of the coincidence and sent the two relief ships to linger in the Levant for emergencies.

Before Turkey entered the war, England and France signified their hope that the United States would send warships to Turkey for the protection of Christians, as they did not want to send their own vessels for fear of aggravating the already tense situation between the triple entente and the porte.

Americans in Danger.

Since the outbreak of hostilities some Turkish officials have threatened to execute three English or French subjects for every Musselman killed in bombardments by the fleet of the allies on unfortified towns. Americans have feared that if such a threat should be carried out, on account of their similarity of speech and appearance, they might be in danger. It is feared in some quarters, too, that the Turks may not appreciate the diplomatic responsibilities resting upon American consuls in caring for British and French subjects, and that complications may come in this connection.

Administration officials are absorbed in the situation. Their messages to the Tennessee and North Carolina were sent by every available route to make certain of their prompt delivery.

MEXICAN SITUATION AGAIN IS CRITICAL

Villa Takes Leon, While Gen. Obregon Rushes Troops to Meet Advance

WASHINGTON, Nov. 18.—Gen. Francisco Villa, in command of the troops under the control of the Mexican convention at Aguascalientes, is marching on Mexico City. His army took Leon, the first important railroad center south of Aguascalientes, without firing a shot.

The forces of Gen. Pablo Gonzales, loyal to Carranza, are gathered at Queretaro and Irapuato, where the first important clash in the hostilities between General Carranza and the convention probably will occur.

These facts were reported in official messages received today from George C. Carothers, American consular agent, accompanying General Villa. Carothers stated that General Villa was well equipped for the march.

From American Consul Silliman came a dispatch saying conditions were far more serious in Mexico City than they had been since the parleys for peace began. He regards actual hostilities as inevitable, though some of the generals are still trying to patch up the differences that have arisen.

MEXICO CITY, Nov. 18. Trainloads of artillery from General Obregon's forces have left for the north as a preliminary step in the campaign against General Francisco Villa. In a statement today General Obregon said:

"The northern forces have violated every armistice and promise made to us. I consider that all efforts made to settle the present trouble without resort to arms is useless. My command of the division of the northwest is ready to fight again in defense of the principles for which we have been fighting for the last three years.

"I have all my artillery on trains and my troops are ready to entrain at a moment's notice. We will leave for the north shortly."

Large bodies of troops left today for the suburbs of Xochimilco, where an advance will be made against Zapata's men, who threaten the capital.

OTHER ROADS WOULD FOLLOW EXAMPLE OF UNION PACIFIC

DENVER, Nov. 18.—J. A. Stewart, general passenger agent of the Chicago, Rock Island & Pacific railroad, testifying this afternoon in the so-called Ogden gateway hearing before M. A. Pattison, special examiner of the interstate commerce commission, declared the closing of the Utah port against competing lines from Colorado and eastern ports, if permitted, would be followed by similar action with respect to Denver.

The witness stated that in 1913 his road sold 991 tickets to points on the Oregon Short Line, operated by the Union Pacific, and 424 to the national park. All but two, he said, were routed over the Denver & Rio Grande railroad.

On cross-examination, Mr. Stewart testified that the Rock Island line attached a car to Denver & Rio Grande trains through that section but added that it was not imperative that passengers with Rock Island tickets use these cars.

It was also brought out in cross-examination that action similar to that taken by the Union Pacific is practiced by the Rock Island lines with respect to Colorado Springs. Several other roads, it was stated, closed different portals to exclusive local territory in order to secure the long haul.

WOMAN SUFFRAGE WAS SWAMPED IN MISSION

JEFFERSON CITY, Mo., Nov. 18.—Woman suffrage was defeated by 140,206 votes at the Missouri election on November 3, according to official returns given out by the secretary of state today.

ROUMANIAN PORT IS ENTERED BY TURKS

LONDON, Nov. 19—(Thursday).—Telegraphing from Petrograd, the Morning Post's correspondent says:

"Three Turkish torpedo boat destroyers are reported to have entered Sulina on an arm of the Danube delta, which, under the public law of Europe, is protected by treaties. Thus Roumania must decide whether she sides with Germany and Turkey or whether she supports the rights of European law."

Sulina, Roumania, is the mouth of the south branch of the Danube, about 40 miles southeast of Ismail.

Most Critical Struggle of War Raging in East

LONDON, Nov. 18—(Thursday). A Petrograd dispatch to the Daily Telegraph, says:

"The battle now being fought in the northwest corner of Poland may be regarded as possibly the most critical yet fought in the Russian campaign and, although little information is obtainable, it looks as though the victorious Russian advance has suffered a check, as it is evident the German counter-attack has compelled the Russians to concentrate a considerable distance to the rear of the line reached by their right flank.

"One of the ablest critics in the Army Messenger admits that a new phase of the war has opened which is likely to have a decisive influence on the whole campaign."

British Transport Is Sunk by the Germans

VALPARAISO, Chile, Nov. 18.—There are persistent rumors here that the British transport Crown of Galicia has been attacked by German cruisers and sunk. It is not stated whether the vessel was sunk by her own crew or by the Germans.

The crew of the transport, it is said, was saved and will be landed at Valparaiso by the German steamer Rhakotis of the Kosmos line.

No More West for Us, Says Runaway Youths From Gotham

CHICAGO, Nov. 18.—Three New York youths, Harold Montague, Willard Fox and Carl Espe, who started for California as freight in a converted piano box, but who were detected here Saturday and arrested, are going home to warn New York boys against going west, they said today after they had been discharged from custody.

"Here stand three boys who ran away from home with great ideas of the west, but who were intercepted at Chicago, where the court was very good and issued a discharge and told us to go home," said a statement signed by the boys and given to Judge Hopkins in the boys' court.

"This has been a great lesson to us boys of old New York and should we ever get back home we will stay there."

The railroad's attorney said the boys would be given work to let them raise money to return east.

Regina, Sask., has employed a landscape artist to lay out its park system.

Uneeda Biscuit

Nourishment—fine flavor—purity crispness—wholesomeness. All for 5 cents, in the moisture-proof package.

GRAHAM CRACKERS

A food for every day. Crisp, delicious and strengthening. Fresh baked and fresh delivered. 10 cents.

SNAP AROONS

A delightful new biscuit, with a rich and delicious cocoanut flavor. Crisp and always fresh. 10 cents.

Buy biscuit baked by

NATIONAL BISCUIT COMPANY

Always look for that Name

STREET CAR PASS LIST SLASHED BY UTILITIES BOARD

(Continued From Page One.)

specifies that no employe of the Stratton estate, other than those connected with the street car company and the Stratton home are to receive transportation. This refers to the companies in which the Stratton estate holds stock, such as the International Realty company, which has charge of the larger part of the real estate holdings.

None of the solicitors or those connected with the various scenic attractions are to receive transportation in the future, the commission rules. No transportation can be issued to druggists in consideration of the sale of tickets at their places of business. Passes cannot be issued to the newspapers in payment for advertising.

Mail Carriers Affected.

Transportation cannot be issued to any mail carriers whatever. This ruling especially affects mail deliveries to Stratton park and the canons. The people in that neighborhood were anxious to have two deliveries a day. The government wouldn't pay the extra street car fare and the street car company agreed to do so, giving four tickets a day. This has been cut off now and will mean the return to the one-delivery plan.

The city charter provides that the street car company shall issue transportation to policemen and firemen and to mail carriers, but the commission states that the public utilities act supercedes the city charter.

The question affecting the transportation for hospitals and Sisters of Charity and that affecting the giving of half-rate to the patients at the Union Printers home is still somewhat in doubt. Attorney D. P. Strickler of the company is going to take these matters up with the commission in the near future. This question involves, to some extent, the definition of charitable institutions.

With the above orders, the "pass list" of the street car company is reduced to practically nothing, outside of the employes. Three years ago the company cut off ... all city and county officials ... all passes issued to railroads. This made a big change.

The utilities commission consists of A. P. Anderson, S. J. Kendll and George T. Bradley.

A tight feeling in the chest accompanied by a short, dry cough, indicates an inflamed condition in the lungs. To relieve it buy the dollar size BALLARD'S HOREHOUND SYRUP; you get with each bottle a free HERRICK'S RED PEPPER POROUS PLASTER for the chest. The syrup relaxes the tightness and the plaster draws out the inflammation. It is an ideal combination for curing colds settled in the lungs. Sold by Hefley-Vocularius Drug Co. Adv.

PROHIBITION IN RUSSIA SUCCESS

(Continued From Page One.)

for men. Minor crimes and misdemeanors have almost vanished.

This miracle has been virtually accomplished by one man. He is Michael D. Tchelisheff, a peasant by birth, originally a house painter by profession, then mayor of the city of Samara and now a millionaire. Physically he is a giant, standing over six feet four inches and of powerful build. Although he is 55 years old, he looks much younger. His movements display the energy of youth, his eyes are animated and his black hair is not tinged by gray.

Speaking of what he had accomplished for the cause of sobriety in Russia, Mr. Tchelisheff said:

"I was reared in a small Russian village. There were no schools or hospitals or any of the improvements we are accustomed to in civilized communities. I picked up an education from old newspapers and stray books. One day I chanced upon a book in the hands of a moujik which treated of the harmfulness of alcohol. It stated, among other things, that vodka was a poison. I was so impressed with this, knowing that everybody drank vodka, that I asked the first physician I met if the statement were true. He said yes. Men drank it, he explained, because momentarily it gave them a pleasant sensation of dizziness. I decided to take every opportunity to learn more about vodka.

Sees Effects of Drink.

"In the end of the '80s there came famine in Russia, followed by agrarian troubles. I saw crowds of peasants demand from a local landlord all the grain and foodstuffs in his granary. This puzzled me. I could not understand why honest men were indulging in what seemed to be highway robbery. But I noted at the time that every man who was taking part in this incident was a drinking man, while their fellow villagers who were abstemious had sufficient provisions in their own homes. Thus I observed the industrial effects of vodka drinking.

"At Samara I decided to more than passively disapprove of vodka. At this time I was an alderman, and many of the tenants living in my houses were workingmen. One night a drunken father in one of my houses killed his wife. This incident made such a terrible impression on me that I decided to fight vodka with all my strength.

"On the supposition that the government was selling vodka for the revenue, I calculated the revenue received from its consumption in Samara. I then introduced a bill in the city council providing that the city give this sum of money to the treasury, requesting at the same time that the sale of vodka be prohibited. This bill passed and the money was appropriated. It was offered to the government, but the government promptly refused it.

South Must Raise Diversified Crops, Says Sec. McAdoo

WASHINGTON, Nov. 18.—Warning was given by officials of the federal reserve board and the treasury department tonight that the south must learn diversification of crops and make a reduction of cotton acreage next year if it is to get the full benefits from the $135,000,000 loan fund just completed and insure a material increase in the price of raw cotton for next year's crop.

Secretary McAdoo, in a special statement, called this "the other pressing and important problem," with which the south must deal. He urged the raising of other food products, which he predicted will find a ready market, particularly if the European war persists.

FOLEY CATHARTIC TABLETS.

Are wholesome, thoroughly cleansing and have a stimulating effect on the stomach, liver and bowels. Regulate you with no griping and no unpleasant after effects. Stout people find they give immense relief and comfort. Antilobeus, Warren Spofford, Green Bay, Wis., writes: "Foley Cathartic Tablets are the best laxative I ever used. They do the work promptly and with no bad after effects." Try them. Robinson Drug Co. Adv.

A GOOD, CHEAP RANGE COAL

Screened bituminous chestnut (Maitland)—$4.50 ton.

The Colorado Springs Fuel Co., Phone M. 230. 112 E. Pikes Peak Ave. Adv.

COMPETITORS MUSTN'T BE HAPPY, SLOGAN OF TRUST

CHICAGO, Nov. 18.—The policy of the Corn Products Refining company was to keep its competitors unhappy, according to George E. Chamberlain of Decatur, Ill., a chemist, formerly employed by the corporation, who testified today in the government's anti-trust suit.

Discussing price fixing, he quoted E. T. Bedford, now president of the company, as saying: "We must sell at a price sufficiently low so that our competitors will not be happy in his business."

Conrad Matthieson, then an official of the company, also helped to fix prices, Chamberlain said.

William F. Piel of Indianapolis, who sold the National Starch company to the Corn Products company, said he could not recall a single starch or glucose factory in the United States that had not been not taken in.

He refused to sign an agreement not to engage in the manufacture of starch, he said, and since had been operating a factory in Indianapolis, adopting the prices of the Corn Products company.

MEREDITH BREAKS RECORD

NEW YORK, Nov. 18.—James E. (Ted) Meredith, wearing the colors of the Meadowbrook Athletic association of Philadelphia, won the 500-yard invitation run and incidentally shattered the indoor record at the athletic carnival held at the First Regiment armory in Newark tonight. He stepped the distance in one minute flat, lowering by a second the old mark which was set by Melvin Sheppard.

Sweaters Sweaters Coats Mackinaws

for the youngster, the young fellow and the grownups

Sweaters .... $1.25 to $7.00

Mackinaws ..$5.50, $6.50, $8.50

All Hart Shaffner Marx Suits and Overcoats for men .... 20% OFF

Robbins

On the Corner

LABOR URGES WILSON TO TAKE OVER COAL MINES OF COLORADO

Let Government Operate Them if Owners Won't Agree to, Says Federation

PHILADELPHIA, Nov. 18.—The American Federation of Labor in annual convention today unanimously adopted a resolution calling upon the president of the United States "to insist that the Colorado coal operators immediately comply with the federal plan of settlement" of the strike in that state, and "in the event they refuse, that he take such steps as are necessary to have a receiver appointed for the mines affected and operate them in the interest of the people, under federal supervision, until such time as the civil and political rights of the people are established."

The resolution was reported to the convention by the committee on the executive council's report and was adopted without discussion. The committee expressed sympathy for the strikers and assured them support until the strike is settled.

The convention also adopted by a vote of 150 to 33 a resolution raising the salary of the president of the federation from $5,000 to $7,500 a year and that of the secretary from $4,000 to $5,000. President Gompers, before the matter was put to a vote, asked the delegates not to vote the increase.

Approves Year's Work.

With regard to the trouble within the ranks of the organized mine workers in Montana, the convention instructed the executive council of the federation to use its efforts to bring about industrial amity and union solidarity in that state.

The committee on the executive council's report took up most of the afternoon session in presenting its report which virtually approved everything done during the past year by the executive council of the federation.

In account with the approval by the committee on the executive council's action in supporting the immigration bill before congress containing the literacy test, the committee submitted the following to the convention:

"Your committee desires to call your attention to and impress upon you the almost assured certainty that the cessation of the present war in Europe will be followed by a flood of migration from those military-dominated countries as the world never witnessed in the change of a people from one home to another. The war itself has done away with the sophistries that were used for years to support the military and most of the great nations of Europe and the people thereof can no longer be deceived by the fallacious arguments that have been now so thoroughly exploded.

Don't Want the Maimed.

"It may be well understood that the governments of Europe will exert themselves to the utmost to the end that those who are fit and who survive the destruction of the present conflict will not be permitted to leave their native countries, but will be seduced by whatever promises are necessary to remain and aid in the restoration of those countries of their lost position in commerce and industry, at the same time offering whatever inducements or assistance they may to the migration of the unfit to the United States, Canada or any other country that may receive them in order that their native land be relieved of the burden of support of those who have been incapacitated or rendered inefficient by reason of the war. Therefore, it is the duty of the workers of America to see to it that they be protected in every possible way to the end that they will not be forced into competition with these bits of wreckage tossed on our shores or left stranded in Europe when the wave of war recedes."

AMERICAN NEWSPAPERS PROHIBITED IN MEXICO

Villa Troops, Marching South, Occupy Two Towns Without Firing Shots, Take 6,000 Men

EL PASO, Tex., Nov. 18.—All American newspapers were prohibited from entry in Mexico by an order from General Villa, put into effect today along the border. Even persons crossing the international border at this port were relieved of newspapers they carried by the Villa inspectors. No explanation was given for the order, which was the first of its kind to have been made during the last four years of revolutionary activity in Mexico.

The Villa troops were reported tonight as pressing south against the Carranza forces after the taking several days ago of Leon. From that town the Villa troops moved against Queretaro, where the strongest garrison of Carranza forces is located and the first decisive fight of the new revolution probably will occur.

From the Carranza officials came reports of rapid preparations to meet the hostile advance of the northerners. The Carranza adherents expressed themselves as feeling confident of a strong resistance in view of the loyalty to the first chief of General Pablo Gonzales, the northeastern divisional commander, and General Alvaro Obregon, chief of the division of the northwest.

The present argument, they declared, merely had evolved into warfare between all factions of the Constitutionalist army against the division of the north as headed by General Villa and represented by the Aguascalientes convention.

Telegraphic reports from Leon tonight said that the Villa forces had occupied Irapuato and Guanajuato without firing a single shot. Six thousand men of the Carranza garrison at Irapuato surrendered unconditionally, it was declared.

Regulate the bowels when they fail to move properly. HERBINE is an admirable bowel regulator. It helps the liver and stomach and restores a fine feeling of strength and buoyancy. Price 50c. Sold by Hefley-Arcularius Drug Co. Adv.

OPENING OF STAR COURSE

Dr. Jeffrey, Burns theater, Thursday, Nov. 19. Note changed date. Adv.

MYSTERIOUS LIGHTS ARE SEEN ON CANADIAN BORDER

NIAGARA FALLS, Ont., Nov. 18.—Guards who are on duty at the Toronto power plant have reported to their commanding officer that they had seen mysterious lights, believed to be signals, flashing on the American shore long after midnight. Red, yellow and green lights are used. The militiamen declare the lights were held so as to form different combinations. A close watch is being kept for spies.

DON'T SUFFER WITH NEURALGIA

Musterole Gives Delicious Comfort

When those sharp pains go shooting through your head, when your skull seems as if it would split, just rub a little MUSTEROLE on the temples and neck. It draws out the inflammation, soothes away the pain—gives quick relief.

Doctors and nurses frankly recommend MUSTEROLE for Sore Throat, Bronchitis, Croup, Stiff Neck, Asthma, Neuralgia, Congestion, Pleurisy, Rheumatism, Lumbago, Pains and Aches of the Back or Joints, Sprains, Sore Muscles, Bruises, Chilblains, Frosted Feet—Colds of the Chest (it often prevents Pneumonia).

At your druggist's, in 25c and 50c jars, and a special large hospital size for $2.50.

Be sure you get the genuine MUSTEROLE. Refuse imitations—get what you ask for. The Musterole Company, Cleveland, Ohio.

MUSTEROLE

NEWSPAPERARCHIVE® NEWSPAPERARCHIVE®

COLORADO SPRINGS GAZETTE

Published every day in the year at The Gazette Building by the
COLORADO SPRINGS GAZETTE CO.

CLARENCE P. DODGE . . . President
CHARLES T. WILDER . . . Editor
[illegible] . . . Business Manager

Entered at the Colorado Springs postoffice for transmission through the mails as second-class matter.

TELEPHONE MAIN 215

SUBSCRIPTION RATES IN ADVANCE:
ONE MONTH—DAILY AND SUNDAY . . . 60c
ONE YEAR—DAILY AND SUNDAY . . . $7.00
ONE YEAR—SUNDAY ONLY . . . $2.00
ONE YEAR—WEEKLY . . . $1.00

ADVERTISING RATES ON APPLICATION

The Gazette is the only newspaper in Colorado Springs which receives the full report of the Associated Press every day of the week.

Advertising Representatives,
JOHN M. BRANHAM COMPANY
New York . . . Brunswick Building
Chicago . . . Mallers Building
St. Louis . . . Chemical Building

THURSDAY, NOVEMBER 19, 1914.

VOTING ON AMENDMENTS

A CONTRIBUTOR to the Open Parliament last Sunday called attention to a matter which, while not of present importance since the election is past, nevertheless ought to be a subject of careful thinking hereafter. This is the attitude of the voters toward the amendments and initiated and referred measures which, under the law, are submitted to the public at each general election.

It is true that so many propositions of the kind (there were sixteen on the ballot in the last election) is decidedly bewildering to the average voter. It is safe to say that not one person in a hundred really makes an effort to find out something about these measures, studies them carefully, and forms an opinion of his own as to their merits or demerits. Again, the confusion is made worse by the inadequacy of the titles under which they are placed on the ballot. They are often, and perhaps purposely, misleading.

But we heartily agree with the contention made by the writer in the Open Parliament that the public should not allow itself to be induced to vote against any and every measure merely because of unfamiliarity. Since the adoption of the initiative and referendum law this advice has been generally given by the newspapers, probably in a sincere belief that it would be safer to defeat all bills, both good and bad, rather than take the chance of adopting a few bad ones merely because the people who voted for them were ignorant of their real character. For it necessarily happens that some of them are of great public importance.

* * * * * *

For instance, the Legislature may enact a law the application of which would affect public interests so materially that the lawmakers themselves are unwilling to assume responsibility for it. The result is that they refer it to the people. Now it happened that three or four of the best laws passed by the last Legislature were thus referred in the recent election, and all of them, we believe, were voted down. The only apparent reason was that people generally, being unacquainted with the provisions of these measures, adopted what they considered the safe course and voted against them.

This sort of thing is going to occur in each election, and thus the initiative and referendum will become an instrument of untold evil unless the voters take a more active interest in familiarizing themselves with its practical application. Such public indifference opens the way for the political gangsters and private interests who cannot achieve their ends by other means. As our correspondent remarked, "In voting these instructions practically all of the work of the last Legislature of real benefit to the people was killed. And by the same reasoning all laws enacted by the assembly this winter looking to the enforcement of the prohibition amendment can be referred and defeated, and the hard-earned victory of the temperance forces will come to naught."

There is still, and doubtless always will be, wide difference of opinion as to the merits of the initiative and referendum. But the fact remains that we have it, and it is nothing less than the duty of every patriotic voter to inform himself sufficiently to vote intelligently under its provisions, rather than permit it to become an instrument of evil through his indifference.

ENGLAND'S WAR FINANCES

IN THE beginning of the war the British Parliament voted a fund of one billion dollars as a starter. Germany did likewise, and by means of a bond issue has already assured its ability to finance the war for a year. Estimates of the cost to the various nations differ widely, and, of course, are unauthentic. But there is no doubt that each country is enduring the severest strain in its history and meanwhile preparing for a not distant period of even greater stress.

Mr. Lloyd-George, Chancellor of the Exchequer, told the House of Commons Tuesday that the war is now costing England at the rate of $2,250,000,000 a year, or twice the cost of the four years' war with the Boers. The income tax, already oppressive, is to be doubled, which means that the rich Englishman who has anything left when he gets through with the tax collector will indeed be an object of distinction. The tax on beer goes up two cents a pint. Nor can the economical householder find relief by turning to that other favorite English beverage, tea, on which must be paid an additional tax of six cents a pound.

How the average American would wail if he had to bear the taxes which most Europeans must give up even in piping times of peace! And it is probably a safe assertion that these burdens have, on the average, doubled since the beginning of the war. It is the penalty of living in a land which is either obsessed by a craze for militarism, or is surrounded by neighbors so carried away by the craze as to be a constant menace to the peace and security of others.

THANKSGIVING IN THE COUNTRY

JUST before Thanksgiving last year somebody interested in the farm development work in this country had a bright idea. It was to send the ministers of Colorado Springs and Colorado City out through the county to hold Thanksgiving services in the country churches. In the sparsely settled districts several churches are served in common by one minister, so without help from Colorado Springs there could be no Thanksgiving services in most of them.

The plan worked well. Large crowds attended the services, and the diversion added not a little to the pleasure of the day, which, to people living miles from their nearest neighbor, might otherwise have been rather dull.

This plan is to be used again on next Thanksgiving day. Three union services will be held in Colorado Springs, and about thirty ministers of the other churches will hold services in the country churches. The collections taken will be given to the Sunnyrest Sanatorium and the Associated Charities. There is no doubt as to the popularity of this move in the country districts, where the people already know that Colorado Springs has at last awakened to a realization of the fact that it pays to cultivate good relations.

OPEN PARLIAMENT

[All letters intended for the Open Parliament must bear the name and address of the writer, not necessarily for publication, but as an evidence of good faith. Contributors' letters will not be published without the signature of the writer. Communications for this department should be limited to 300 words and should be free from personalities. Religious controversies cannot be conducted in this column.]

SWEET OLD SONGS

To the Editor of The Gazette:

While fully indorsing the advice of the cultured lady musician published in Tuesday's Gazette, I beg to appeal for an increased rendering of the songs and music of past generations in public vocal and instrumental concerts. Some of the sweetest music on earth were the songs our mothers and grandmothers sung. Many of the "ancient" dancing and negro melodies rendered by orchestras of "ye olden time" ought not to be entirely lost or omitted in making up present-day popular programs. Old and middle-aged people love them, and are ever making a silent appeal to hear more. Modern and progressive music is necessary and indispensable, but why should the best music of past generations be almost wholly forgotten or ignored by bands and orchestras?

I beg that musical directors more frequently remember to please old people in making up their programs. Their kindly consideration will be surely appreciated, and insure a larger attendance of all true lovers of good music.

AULD LANG SYNE.

Colorado Springs, Nov. 18.

FROM OTHER PENS

DUMDUMS

From the Cleveland Plain Dealer.

Germany and France have both been officially charged with using dumdum bullets. Both have denied the charge. Both are probably sincere and honest in the denial. And yet dumdums are probably being used by both sides.

The more humane bullets may easily be transformed into dumdums by the individual soldier in a vengeful mood. All that is required is the cutting of little nicks, which can be done with a jackknife. The utmost vigilance on the part of the officers could not prevent such clandestine operations.

The private soldier going to battle under such a strain as that which is now felt in Europe is not likely to have humane thoughts of his adversaries. He wishes to inflict the maximum amount of damage. If a little work with a jackknife will increase his chances of killing someone the jackknife is almost certain to be used.

Meanwhile it is ridiculous to charge that either France or Germany is supplying soldiers with ready made dumdums.

✦ ✦

THIS ISN'T THE FLINTLOCK AGE

From the Kansas City Star.

When great grandfather fought in the Revolution, all he needed to do was to get down the old flintlock musket and start for headquarters. As soon as 10,000 men had collected at the headquarters they were ready to start against the enemy, a well-trained army.

It would take about two years to build enough field guns to equip properly an army of 500,000 men which the United States would have to put in the field under under modern war conditions against a first-class power. Neither an army nor a navy can be made in a day. The old conditions have passed away, and modern fighting has become to a considerable extent an artillery duel between engineers. The elaborate and delicate machinery necessary for successful operations takes years to construct.

Of course the oceans protect this country. They are its chief natural bulwark. So long as the navy is maintained in a state of decent efficiency, and a respectable army is ready to back it up, there will be no war.

The no excuse measures for national insurance would not be extreme. Army officers suggest a regular army of only 150,000, enlisted for two years, with provisions for a reserve of men with military training, and for a second line of state militia that really amounts to something.

Such an establishment would be no temptation for a war of aggression. It would be a warning which recent events in Europe has shown to be far from superfluous.

✦ ✦

VICTOR MURDOCK

From the New York Times.

Regret that Mr. Victor Murdock of Kansas will be forced to retire to private life for two years after March 4, 1915, will not be confined to the comparatively few still faithful members of the Progressive party, to the general collapse of which alone his defeat is attributable. For 10 years Mr. Murdock has represented the Eighth Kansas district in the house of representatives, and so strong has been his hold on the voters of that part of his state that no opponent has dared to appear of late to contest his biennial reelection. He has been free in the political campaigns to lend his oratory to other districts and other states. But Mr. Murdock chose this year to carry the Progressive instead of the Republican banner in his contest for the senatorship, and he has found that party fidelity is still stronger in the John Brown state than personal popularity.

He will be missed in the next session of congress, especially by Uncle Joe Cannon, who must have been looking forward eagerly to renewing his relations with the Kansas young man. But while Mr. Murdock's enforced rest from the political routine will give him time to put new fire and energy into his newspaper, the Wichita Eagle, the pursuit of journalism so remote from the national capital will scarcely lend free play to his talent. That he will return to put spice, vigor and personal humor in the proceedings of the Sixty-fifth congress goes without saying. The oriflamme has been furled, but it will wave again.

✦ ✦

WHAT THE A. B. C. MEDIATION DID

From the Chicago Herald.

To many impatient Americans, especially those of the type which terms "Greasers" nearly all persons born between the Rio Grande and Cape Horn, the A. B. C. mediation conferences at Niagara Falls early last summer seemed sufficiently futile.

It is true that the A. B. C. mediators decided that Huerta should go, and Huerta ultimately did go. However, it was quite visible that he didn't go because the A. B. C.'s said he ought to, but because of certain rifles in the hands of American soldiers at Vera Cruz and of Villa's followers elsewhere.

The A. B. C.'s didn't correctly eliminate Huerta, and their efforts have not restored peace to Mexico, though peace seems somewhat nearer than it was. What, then, did they accomplish of value to us, their own countries, and the American republics generally?

Travis Wells, in a letter from Buenos Aires, printed in Monday's Herald, the first of a series that will interest all readers who wish really to understand our relations with Latin America, tells what the A. B. C. mediation did.

It gave the American republics to the southward a new and better understanding of the Monroe Doctrine. It was a "recognition" from the United States of the sort they craved, and which they felt they had deserved. It showed these countries that they were no longer regarded as children by the great republic to the north but as grown up and capable of acting the part of men in international affairs.

It shifted the emphasis of the Monroe Doctrine from its protective to its cooperative aspect. That is a good thing for them and for us. It makes for more intimate and profitable relations of all kinds. In future letters Mr. Wells will show how.

✦ ✦

WHAT'S COMING?

From the Houston Post.

Old Uncle Joe Cannon will again smoke his favorite 5-center in the cloak room of the Capitol, and Nicholas Longworth will be on hand to represent the association of men who love the beautiful ballad entitled, "Although I'm Long a Married Man, No Youngster Calls Me Pa."

✦ ✦

ANOTHER MIGHTY PEN

From the Cleveland Plain Dealer.

"In spite of the war, or because of it," says the market page, "bacon and ham are advancing." The pig pen is mightier, etc.

✦ ✦

NO YELLOW PERIL HERE

From the Detroit News.

Japan has announced that she wants 600,000 bales of cotton. The south sees no yellow peril in that and is willing to sell.

✦ ✦

ONE BENEFIT

From the Cleveland Leader.

Still, the war has its benefits. There are no more newspaper contests for tickets to Europe.

On the Habit of Irritability

BY RUTH CAMERON

If you were naming the seven deadly sins which one would you put first? If deadly means deadly to the happiness of others, the habit of irritability would head my list.

A woman wants me to help her out. Her husband is a good provider, thoroughly temperate, absolutely honest, and the most irritable man the Lord ever made. Peace flies up the chimney the minute he enters the door. He finds fault with someone or some thing almost every moment of the time he is in the house. And even when he is not actually making himself disagreeable, his housemates are under nervous tension for fear he is about to break out. His children will not stay in an otherwise pleasant home because he makes the atmosphere so unpleasant. A little corroborative note from the eldest daughter makes it plain that the mother herself is not to blame for these conditions, but is being worn out in the effort to act as a buffer between the father's irritability and the children's resentment.

Will I write something, they both beg, that will bring the father to his senses and make him realize that he is making hatred grow where love and good cheer might be.

Letter friends, I'd rather be able to write something that would wake up people like that than a wonderful poem or a great novel. For when I think of the misery and grief that seem to have to be in this world, and then think of the tremendous added weight of wretchedness that the people who indulge in the habit of irritability thrust upon their housemates, I burn with an indignation that is almost physically painful.

"Lord keep me from the self-indulgence of irritability." That is a prayer that every one of us who is tempted (and who is not?) ought to say night and morning and 20 times in between if it is necessary.

I believe that as many homes are made wretched by the men and women, especially men, who indulge in irritability, as by those who indulge in strong drink.

Some of these people are well meaning and in their way love those whom they make miserable. After having vented their irritability they come around and become pleasant and complacent enough, and they think that makes the score clean. Save the mark! As if by being pleasant for an hour or two at the end of the day they could bring back all the precious hours that were saddened and spoiled by their irritability.

If there is any system of future punishment I believe that the man who has murdered a home will be held as culpable as he who has murdered a man. We have no right to take life, but have we any more right to take away the peace and happiness that make life worth living.

Of course no one becomes one of these happiness killers in a day. They are the product of years of yielding to the indulgence of irritability. Day after day the habit grows until the relief of temper venting becomes as much a necessity to any other drug with provisions for a reserve of men with military training, and for a second line of state militia that really amounts to something.

Such an establishment would be no temptation for a war of aggression. It would be a warning which recent events in Europe has shown to be far from superfluous.

✦ ✦

VICTOR MURDOCK

From the New York Times.

Regret that Mr. Victor Murdock of Kansas will be forced to retire to private life for two years after March 4, 1915, will not be confined to the comparatively few still faithful members of the Progressive party, to the general collapse of which alone his defeat is attributable. For 10 years Mr. Murdock has represented the Eighth Kansas district in the house of representatives, and so strong has been his hold on the voters of that part of his state that no opponent has dared to appear of late to contest his biennial reelection. He has been free in the political campaigns to lend his oratory to other districts and other states. But Mr. Murdock chose this year to carry the Progressive instead of the Republican banner in his contest for the senatorship, and he has found that party fidelity is still stronger in the John Brown state than personal popularity.

He will be missed in the next session of congress, especially by Uncle Joe Cannon, who must have been looking forward eagerly to renewing his relations with the Kansas young man. But while Mr. Murdock's enforced rest from the political routine will give him time to put new fire and energy into his newspaper, the Wichita Eagle, the pursuit of journalism so remote from the national capital will scarcely lend free play to his talent. That he will return to put spice, vigor and personal humor in the proceedings of the Sixty-fifth congress goes without saying. The oriflamme has been furled, but it will wave again.

✦ ✦

WHAT THE A. B. C. MEDIATION DID

From the Chicago Herald.

To many impatient Americans, especially those of the type which terms "Greasers" nearly all persons born between the Rio Grande and Cape Horn, the A. B. C. mediation conferences at Niagara Falls early last summer seemed sufficiently futile.

It is true that the A. B. C. mediators decided that Huerta should go, and Huerta ultimately did go. However, it was quite visible that he didn't go because the A. B. C.'s said he ought to, but because of certain rifles in the hands of American soldiers at Vera Cruz and of Villa's followers elsewhere.

The A. B. C.'s didn't correctly eliminate Huerta, and their efforts have not restored peace to Mexico, though peace seems somewhat nearer than it was. What, then, did they accomplish of value to us, their own countries, and the American republics generally?

Travis Wells, in a letter from Buenos Aires, printed in Monday's Herald, the first of a series that will interest all readers who wish really to understand our relations with Latin America, tells what the A. B. C. mediation did.

It gave the American republics to the southward a new and better understanding of the Monroe Doctrine. It was a "recognition" from the United States of the sort they craved, and which they felt they had deserved. It showed these countries that they were no longer regarded as children by the great republic to the north but as grown up and capable of acting the part of men in international affairs.

It shifted the emphasis of the Monroe Doctrine from its protective to its cooperative aspect. That is a good thing for them and for us. It makes for more intimate and profitable relations of all kinds. In future letters Mr. Wells will show how.

✦ ✦

WHAT'S COMING?

From the Houston Post.

Old Uncle Joe Cannon will again smoke his favorite 5-center in the cloak room of the Capitol, and Nicholas Longworth will be on hand to represent the association of men who love the beautiful ballad entitled, "Although I'm Long a Married Man, No Youngster Calls Me Pa."

✦ ✦

ANOTHER MIGHTY PEN

From the Cleveland Plain Dealer.

"In spite of the war, or because of it," says the market page, "bacon and ham are advancing." The pig pen is mightier, etc.

✦ ✦

NO YELLOW PERIL HERE

From the Detroit News.

Japan has announced that she wants 600,000 bales of cotton. The south sees no yellow peril in that and is willing to sell.

✦ ✦

ONE BENEFIT

From the Cleveland Leader.

Still, the war has its benefits. There are no more newspaper contests for tickets to Europe.

On the Habit of Irritability

BY RUTH CAMERON

If you were naming the seven deadly sins which one would you put first? If deadly means deadly to the happiness of others, the habit of irritability would head my list.

A woman wants me to help her out. Her husband is a good provider, thoroughly temperate, absolutely honest, and the most irritable man the Lord ever made. Peace flies up the chimney the minute he enters the door. He finds fault with someone or some thing almost every moment of the time he is in the house. And even when he is not actually making himself disagreeable, his housemates are under nervous tension for fear he is about to break out. His children will not stay in an otherwise pleasant home because he makes the atmosphere so unpleasant. A little corroborative note from the eldest daughter makes it plain that the mother herself is not to blame for these conditions, but is being worn out in the effort to act as a buffer between the father's irritability and the children's resentment.

Will I write something, they both beg, that will bring the father to his senses and make him realize that he is making hatred grow where love and good cheer might be.

Letter friends, I'd rather be able to write something that would wake up people like that than a wonderful poem or a great novel. For when I think of the misery and grief that seem to have to be in this world, and then think of the tremendous added weight of wretchedness that the people who indulge in the habit of irritability thrust upon their housemates, I burn with an indignation that is almost physically painful.

"Lord keep me from the self-indulgence of irritability." That is a prayer that every one of us who is tempted (and who is not?) ought to say night and morning and 20 times in between if it is necessary.

I believe that as many homes are made wretched by the men and women, especially men, who indulge in irritability, as by those who indulge in strong drink.

Some of these people are well meaning and in their way love those whom they make miserable. After having vented their irritability they come around and become pleasant and complacent enough, and they think that makes the score clean. Save the mark! As if by being pleasant for an hour or two at the end of the day they could bring back all the precious hours that were saddened and spoiled by their irritability.

If there is any system of future punishment I believe that the man who has murdered a home will be held as culpable as he who has murdered a man. We have no right to take life, but have we any more right to take away the peace and happiness that make life worth living.

Of course no one becomes one of these happiness killers in a day. They are the product of years of yielding to the indulgence of irritability. Day after day the habit grows and the relief of temper venting becomes as much a necessity to any other drug.

VEST Pocket Essays

BY GEORGE PAYGIL
Author of "As We'd Go Up Yonder"

WAR SONGS

War songs are a sort of opiate, used by men who are engaged in getting killed in battle.

Nothing makes a man so cheerful while waiting to be shot at as a good rousing song. Whether the inspiration of the word monopolizes his attention or the horrors of listening to his bunk mate's voice deaden him to other trials, is not known, but the fact remains that men have sung while going into battle ever since there have been battles. A song started the French revolution and two songs have made more noise in the German army than all their howitzers. The English love song too, but they do not sing their national hymn while in battle. Anyone who could be inspired by the British national hymn would be too exciteable to trust with a gun.

When the southern armies heard "Dixie" in the Civil war, they became invincible, and when northern boys hesitated around the recruiting stands Jules Lumbard sang "Just Before the Battle, Mother," or "In a Prison Cell I Sit," or some other enticing melody and the ranks were filled.

Nothing maes a man so cheerful while waiting to be shot at as a good rousing song.

Just what there is about a war song which encourages a man to work more enthusiastically at the job of blasting holes through his international neighbors is a mystery. Maybe it is because when a man sings he is usually too busy to think. If this were not the case, the cause of peace might be served by revising our war songs. Instead of devoting them to the glory of war, we might rewrite them in a different strain. After a soldier had sung:

"Just before the battle, mother,
I am thinking of thee.
If I shoot some hostile brother,
Oh, how happy I will be."

He might become pensive and devote a little thought to the solid advantages of getting the hostile brother into a poker game and cleaning him in a more thorough, but less fatal, manner when he desired to glut his thirst for revenge.

(Copyrighted by George Matthew Adams.)

MEDICAL SCIENCE AND WAR

While the war of Europe is by far the greatest in the history of the world and the destruction of life cannot fail to be tremendous, there is satisfaction in considering that, on account of the vast advances that have been made in medical and surgical science in recent years, the percentage of loss will be greatly reduced. Something of the nature of these advances in knowledge may be understood from the following, from a valuable article in the special war issue of the Scientific American:

In the Franco-Prussian war the surgeons looked upon the infection of wounds as a matter of course. They regarded the presence of the attendant pus as a necessity, and as long as the pus was what was known as "laudable" they were satisfied with the condition of the patient. Other patients developed another form of pus, streptococcal, which caused the doctors of those days gravely to shake their heads and prepare for the death of the patient. Even the best hospitals were not properly ventilated and were filled with the foul odors emanating from infected wounds and gangrene. All this was considered unavoidable. At that time suppuration and kindred complications in wounded men were regarded as spontaneous (sign, although the researches of Pasteur had already pointed the way to a general understanding of germs. When, at length, purulent infection was found to be the result of germs, disinfectants were brought into use. Carbolic acid was the agent generally employed at first for that purpose, and the attendant success in treating surgical injuries and in performing operations where carbolized dressings were used and the air was subjected to a carbolic acid spray, caused the most profound amazement.

OUTING FOR NOVEMBER

Outing for November is full of interesting suggestions for the sportsman.

How to play football, this article discusses the problems of defense, laying down sound, fundamental principles on which any kind of attack may be met.

Using the automatic pistol, a practical article on position, holding and firing the new army automatic.

What is the matter with army polo, discusses the present conditions of polo in the American army, and shows what has been done under adverse circumstances. In this article the author shows what the present obstacles are and what is necessary to remove them.

Other articles are the Cyclecar, the Sport of Cave Hunting, After Moose with Rifle and Camera, the Trail of the Painted Woods, Wild Animal Photography, etc.

Chamberlain's Cough Remedy — The Mothers' Favorite.

"I give Chamberlain's Cough Remedy to my children when they have colds or coughs," writes Mrs. Verne Shaffer, Vandergrift, Pa. It always helps them and is far superior to any other cough medicine I have used. I advise anyone in need of such a medicine to give it a trial." For sale by all dealers. Adv.

Bring in your Christmas List and let us help you with your Gifts Gifts from 50 cents to $50.00.

Hardy's
16 North Tejon

IN THE EARLY DAYS

THIRTY YEARS AGO TODAY

NOVEMBER 19, 1884.

County Assessor M. B. Irvine delivered an interesting and instructive lecture on "Revenue" before the seniors of the High school.

The grade of the Midland Terminal had reached Victor.

Thomas Keene appeared in "Richelieu" at the Opera house.

The city council passed a resolution to the effect that after the first of the following June the city water could not be used to run water motors.

TWENTY YEARS AGO TODAY

NOVEMBER 19, 1894.

A meeting was held in Denver to form an association of those interested in forestry in the state. George H. Parsons of Colorado Springs was one of those who read papers before the meeting.

A new plank sidewalk was being laid in front of Thomas Hughes' grocery store.

Dr. Samuel Hazelhurst and bride returned from Philadelphia to take up their residence in this city.

How to Keep Well

By Dr. W. A. Evans

[illegible]

(Copyright: 1914: By The Tribune Co.)

DO NOT REMOVE YOUR SCREEN

This is being written on November 1 in Chicago. We have had one blinding snowstorm lasting for more than half an hour. Heavy killing frost has occurred several times during the last month. During the first half of the month there was a week of rather continuous cloudy cold weather, with several heavy rainstorms. The grass and weeds are dead.

The screens were removed October 29. Prior to that time, whenever a lone fly secured entrance to the house the scouts located him by the swatter route. Today the rooms are full of flies and swatting seems an endless job.

In spite of the most persistent effort some females will find warm recesses in which they will remain until more propitious weather next spring. Had the screens remained on another month, all the outside flies within a few hundred yards of the house would have been killed and our 1915 fly fighting job would have been far lighter. After fighting all summer we surrender a considerable part of the vantage gained through one mistake.

I have not seen any mosquitoes lately nor heard of any. It is fair to assume that the lady mosquitoes needed to perpetuate the species for 1915 are now under cover in this latitude. Those mosquitoes not in out of the cold are dead, and therefore good mosquitoes.

From the mosquito standpoint—in the latitude of Chicago it is safe to remove screens as early as November 1. South of the latitude of Memphis screens should not be removed during the winter. While the temperature is much of the time well below that at which mosquitoes are destroyed, removal of screens is not advisable.

Insects show a good deal of intelligence and forethought at least in elementary things. Perhaps they intuit, and Bergson tells us that "intuits" "land the goods," while "intellectuals" speculate and freeze.

A few flies (and perhaps a few mosquitoes) get into warm places on warm walls; live through the frosty night, and then, the day having warmed the air, seek out a warm, indoor place in which to hibernate. I have often seen a fly infested Pullman running through a section of the country where the ground was deeply covered with snow. Even though all the flies and mosquitoes of a given town had been killed off by cold, railroad trains loosen refugees that must get indoors or die.

Flies and mosquitoes do little harm in winter. But winter "provisions" against them return many fold. It is easier to kill the one female in cold weather than the millions of its descendants in warm weather.

REPORT ON SPRINGS

J. P. writes asking for information about Colfax. Crooke's "Mineral Springs of the United States" gives Colfax springs as having 87 grains of sulphate of magnesium and sodium and 26 grains of carbonic of magnesium in each gallon.

PROTECTION AGAINST DIPHTHERIA

Mrs. R. C. W. writes: "There are a great many cases of diptheria in Terra Haute. Is there any way of preventing my two girls from getting it? They are not in school yet."

REPLY.

The safest plan is as follows: Go to the health department and have a Schnick test made. If they are found to be susceptible to diphtheria, have them immunized, preferably by the Von Behring method.

If your children have not been brought in contact with diphtheria, and by careful watching you can keep them from such contact, the above procedure is not advised. Keep them at home; keep them away from the streets, the cars and all assembling places. Do not neglect their "simple colds."

PROPOSAL IS HARMFUL

E. writes: "Now that even the wealthiest people cannot go to Europe and but comparatively few can visit our own springs, what do you think of us stay-at-homes taking each morning before breakfast one-half teaspoonful of Epsom salt in one gla . or more of water?"

REPLY.

Do not take Epsom salt each morning. It can and will do harm.

People go to springs for short visits. Nobody would be chump enough to remain permanently at any spring, drinking a purgative dose of water before each meal.

CHIPPEWA SPRINGS WATER

G. E. D. calls attention to the purity of the Chippewa Springs water.

REPLY.

Analysis shows that Chippewa water contains 2.05 grains of mineral matter to the gallon. This is less than Poland water. It belongs to the class of waters which are used for their purity.

USE OF ALBOLENE

C. P. S. writes: "Referring to the now famous '16 to 1 for bald pates.' What is the pathological action of albolene, used externally as on the scalp? Could not olive oil or any similar oil be substituted? How often and how long did the patient continue treatment?"

REPLY.

1. Albolene is used to dilute the capsicum.
2. Yes.
3. He is still at it.

NOT LIKE A CARLSBAD WATER

V. T. J. inquires whether Thermopolis, Wyo., water is not about the purity of that of Carlsbad.

REPLY.

The analysis sent shows that this water is a hot water (temperature 135), containing about eight grains of mineral matter and a little sulphuretted hydrogen gas. It differs greatly from Carlsbad water.

SHINGLES ON SCALP

H. L. M. writes: "Will you kindly tell me whether shingles can attack the scalp?"

REPLY

Yes.

CHEESE AND FISH GOOD

J. E. writes: "What is your opinion of the cascade treatment for chronic indigestion and constipation? Are cheese and fish good for small children?"

REPLY.

1. Not to be advised.
2. Yes.

IF THIS GERMAN HAD BEEN PRESENT AT THE CREATION OF THE WORLD

In the December Woman's Home Companion appears a Christmas story entitled, "'Tis Love That Makes the World Go 'Round." It tells of a little French milliner who loves and marries Willy, a German. Antagonism dwells in the heart of the milliner's mother and she bursts forth, as follows, on the subject of her son-in-law's father:

"If Willy's father had been present upon the day when le bon Dieu had finished making the heavens and the earth, he would have stamped upon both 'Made in Germany' as a guarantee of worth."

NEWSPAPER ARCHIVE®
NEWSPAPER ARCHIVE®

Perkins-Shearer Co.

Economy in Clothes

Before you economize by buying cheap clothes, make sure the maker didn't economize first.

There is no way yet discovered by which good clothes, good style and good quality can be had for less than they're worth.

$15 to $30, properly placed, buys the very best values in clothes today.

When you pay less, you lose more in wear than you save in price.

Jewel Heaters

are made in the largest stove plant in the world.
Buy a Jewel and save fuel.

Dickinson Hardware Co.
Phone Main 195 107 N. Tejon St.

Time to think about Christmas.
—IS IT A VICTROLA
This Year?
KNIGHT-CAMPBELL MUSIC CO.
122 N. Tejon Phone 568

THE WHOLE FAMILY
would enter into the Christmas plans that includes a VICTROLA. A VICTROLA is the FAMILY PLEASURE.
Willet R. Willis
Specialist in Victrolas 22 E. Kiowa

CHRISTMAS PHOTOS
Emery's Studio
Cascade and Kiowa

Judge Black Will Give Elks Memorial Address at Sorrow Lodge, Dec. 6

Judge Thomas J. Black of Montrose, at one time exalted ruler of Colorado Springs lodge No. 309, B. P. O. E., will deliver the memorial address at the lodge of sorrow at the Burns theater Sunday, December 6, at 3 p. m. Arrangements for the annual memorial are being completed by a committee headed by R. L. Holland. The Rev. Frank Hale Touret will act as chaplain. Special music will be furnished by Fink's orchestra under the direction of Fred G. Fink.

IMMIGRANT PLAY TO BE GIVEN TONIGHT: 50 IN CAST

Rehearsals for the semihumorous playlet, entitled "The Immigrant Gateway," which is to be given this evening at the First Methodist church by members of the Young Women's Missionary society, are completed. The play is being given in connection with the study of the immigrant question. More than 50 people are casted for parts under the management of Miss Eleanor Lily.

Give Your Blood The Vital Spark

Drive Out Impurities and Make the Skin Smooth and Clear.

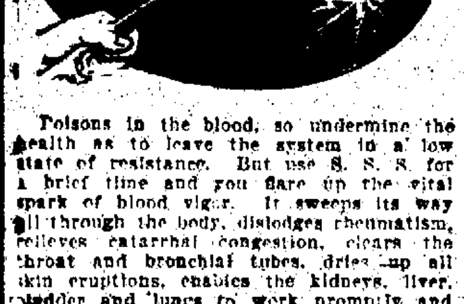

Poisons in the blood, so undermine the health as to leave the system in a low state of resistance. But use S. S. S. for a brief time and you flare up the vital spark of blood vigor. It sweeps its way all through the body, dislodges rheumatism, relieves catarrhal congestion, clears the throat and bronchial tubes, dries up all skin eruptions, enables the kidneys, liver, bladder and lungs to work promptly and effectively in carrying impurities out of the circulation. S. S. S. is the best known medicine for the blood and has the confidence of a host of people. They know it is harmless to the stomach and experience has shown that it accomplishes all that was ever expected of mercury, iodide of potash, arsenic and other destructive minerals.

Get a bottle of S. S. S. today at any druggist. Read the important folder wrapped around the bottle. It tells of the work being done by a famous medical department, with aids and helps that have proven of wonderful value to those suffering with blood diseases. For a special book on the subject written by an expert, address The Swift Specific Co., 57 Swift Bldg., Atlanta, Ga. For nearly half a century S. S. S. has been the safeguard of a myriad of people who are living examples of what wonders can be accomplished by this famous blood purifier. Get a bottle today but refuse all substitutes.

URGE ATTENDANCE AT ANNUAL MEETING OF THE CHAMBER OF COMMERCE THIS EVENING

Reports of Officers Will Tell How Money Was Spent to Advertise Colorado Springs

Two hundred and eighty-five ballots, the largest vote ever polled at an annual Chamber of Commerce election in the history of the organization, were returned up to 6 o'clock last night, and it is thought that the total will reach 300 when late returns in this morning's mails are counted. All ballots postmarked before 6 p. m. yesterday will be allowed. The informal supper will begin at 6:30 o'clock this evening in the association rooms, and immediately following it the annual meeting will be called to order. W. F. Jensen, president of the Salt Lake City Commercial club, who is attending the Ogden gateway hearing in Denver, probably will be the guest of the association. Arrangements are being made to show the members one of the films, made by the new moving picture company on North Cascade avenue, if it is possible to make the necessary electrical preparations.

"The results of the elections will be announced at the meeting and three reports of various committees on the year's work will be presented.

There are about 1,000 members of the association at present, and a large attendance is urged for tonight. All who are interested in the work of the association and the manner in which it is being carried on are requested to be present at the meeting.

"The members owe it to themselves and the city to come and hear the reports of the work and find out how we have spent our money and whether we have done things worth while," said Secretary A. W. Henderson.

PROGRESSIVES SPENT ONLY $359.80 IN THE CAMPAIGN

Receipts Totaled $368.75 and Party in El Paso County Has Balance of $8.25; Rent Largest Expense

The Progressive party in El Paso county spent $359.80 in its campaign in the recent election, according to figures filed with the county clerk yesterday. Its receipts were $368.75 and it has a balance of $8.95 in the treasury. The largest expenditure was $54 for rent of the Opera house for the Costigan meeting and the largest contribution was from Charles M. Hobbs, candidate for sheriff. The campaign fund is said to have been the smallest that any party of national or state ranking ever spent in a campaign in El Paso county.

"TEDDY" RIGGS OF C. C. TO BE HEAD OF TURK COLLEGE

Graduate of Local Institution Becomes President of Largest Institution in Turkey at $10,000 a Year

Theodore Riggs, known as "Teddy" Riggs, a graduate of Colorado college in 1905, has been appointed manager, or president, of the largest college in Turkey at a salary of $10,000 a year, according to word received by friends in this city. The college is located at Bairut, 50 miles inland from the Black sea. Riggs will give a course of lectures on international law in addition to serving as president of the institution.

Riggs was born in Athens, the son of American missionaries. When 16 he came to this country, entering Princeton university. He was ordered to Colorado for his health and entered Colorado college, later taking two years work in the Denver university law school. He practised law in Cripple Creek with Hildreth Frost for some time. While in the mining district he married Miss Pearl Clark, who will sail for Turkey with him.

A DAINTY TOILET ARTICLE

Every lady who desires to keep up her attractive appearance white at the theater, attending receptions, when shopping, while traveling and on all occasions should carry in her purse a booklet of Gouraud's Oriental Beauty Leaves. This is a dainty little booklet of exquisitely perfumed powdered leaves which are easily removed and applied to the skin. It is invaluable when the face becomes moist and flushed and is far superior to a powder puff as it does not spill and soil the clothes.

It removes dirt, soot and grease from the face, imparting a cool delicate bloom to the complexion. Put up in white and pink and sent anywhere on receipt of ten cents in stamp or coin. F. T. Hopkins, 37 Great Jones St., New York. Adv.

"Nature's Old Curiosity Shop" Is New Name for the Garden of the Gods

In an article devoted to the "See America Now" campaign in the last issue of the Motor Age, the attractions of the Pikes Peak region, including the Garden of the Gods, Skyline Drive and other features, are described by J. C. Burton. His article in part follows:

The world, with its seven wonders, can boast of a most puny inheritance compared with America, which has seven times seven wonders, and more. Were the Greeks who catalogued the seven wonders at the time of Alexander the Great, alive today, they would be forced to revise their list to include the Grand Canon of Arizona, the Mammoth Cave of Kentucky, the Garden of the Gods in Colorado, Yellowstone park in Wyoming and Glacier National park in Montana.

America, a wonderland neglected, is about to come into its own. Necessity, clothed in armor and brandishing a mailed fist, has made it the touring ground of the world. The choice of Americans who formerly spurned it. There is no good reason why America should not have been the mecca of the tourist before war made touring in Europe impossible. That it was not the choice of the American traveler is a sad commentary on our patriotism, for America is not deserving of such neglect.

Both in the east and west are mountain drives that rival any that can be taken in the Alps of Switzerland and Austria.

Extending from Canon City to Colorado Springs is the wonderful Skyline Drive, a boulevard hewn out of the sides of the Rockies and the motoring route to the Garden of the Gods, Mother Nature's "Old Curiosity Shop," within which are strangely sculptured sandstone rocks, red and white, forms of grotesque magnificence—columns, cathedral spires and giant figures sometimes appearing almost as if made in human likeness.

DANSANT DATE CHANGED TO NEXT TUESDAY AFTERNOON

Benefit Affair at Antlers for Day Nursery Promises to Be an Elaborate Affair

Tuesday, November 24, instead of the following day, has been set as the date of the Day Nursery "The Dansant," at the Antlers hotel. The tireless activities of the committee on arrangements, headed by Mrs. Chaloner B. Schley, have already assured the social success of this, the most elaborate charitable event of the season. It remains for the public, however, to make it a financial one as well.

Judging from the liberal reservations of tables even at this early date, there will be no lack of support. Those who have engaged tables to date are Mesdames Francis Drexel Smith, William A. Otis, J. Arthur Connell, Chester Alan Arthur, Stacy Courtis Richmond, James F. Burns, George K. Shields, Charles M. McNeill, Henry Sachs, O. H. Shoup, Helen L. Ballou and Harriet P. Farnsworth.

Miss Strong's orchestra will have a program especially adapted to the latest steps. Tickets for the affair are on sale at the Antlers and Acacia hotels.

Sick Two Years with Indigestion.

"Two years ago I was greatly benefited through using two or three bottles of Chamberlain's Tablets," writes of S. A. Keller, Elida, Ohio. "Before taking them I was sick for two years with indigestion." Sold by all dealers. Adv.

City Drops Suit When Road Starts Work on St. Vrain Undercrossing

In view of the fact that the Denver & Rio Grande railroad company has sent an engineer here to estimate the cost of an undercrossing under the company's right of way on St. Vrain street, to afford west side residents a safe entrance into Monument Valley park, the city council yesterday deferred for the present action on the ordinance introduced last week instructing the city attorney to bring suit to compel the building of the subway.

An ordinance was introduced by Commissioner D. G. Johnson amending the ordinance relating to business solicitors' license, increasing the license fee from $5 to a figure to be decided upon by the council. The proposed ordinance was referred to the committee of the whole. A resolution was passed extending temporarily "commission row" privileges to business houses on the south side of Huerfano street from Cascade west to the Huerfano street viaduct.

On the theory that policemen who are on duty seven days a week regardless of Sundays and holidays, are entitled to longer vacations, Commissioner Johnson recommended that the vacation time per year of members of the police department be extended from 10 to 14 days. The resolution was adopted by the council.

PIMPLY? WELL, DON'T BE!

People Notice It. Drive Them Off With Dr. Edwards' Olive Tablets

A pimply face will not embarrass you much longer if you get a package of Dr. Edwards' Olive Tablets. The skin should begin to clear after you have taken the tablets a few nights.

Cleanse the blood, the bowels and the liver with Olive Tablets.

Dr. Edwards' Olive Tablets are the successful substitute for calomel—there's never any sickness or pain after taking them.

Dr. Edwards' Olive Tablets do that which calomel does, and just as effectively, but their action is gentle and safe instead of severe and irritating.

No one who takes Olive Tablets is ever cursed with a "dark brown taste," a bad breath, a dull, listless, "no good" feeling, constipation, torpid liver, bad disposition or pimply face.

Dr. Edwards' Olive Tablets are a purely vegetable compound mixed with olive oil; you will know them by their olive color.

Dr. Edwards spent years among patients afflicted with liver and bowel complaints and Olive Tablets are the immensely effective result.

Take one or two nightly for a week. See how much better you feel and look. 10c and 25c per box. All druggists.

The Olive Tablet Company, Columbus, O. Adv.

SPRINGS FIGHTING HARD FOR RIGHTS

Quote Figures Before Ogden Gateway Hearing to Show Conditions

The fact that Colorado Springs is essentially a tourist city and has expended thousands of dollars for the benefit of the tourist business was brought out by Secretary A. W. Henderson of the Chamber of Commerce, in his testimony before Special Officer Patterson of the interstate commerce commission, at the "Ogden gateway" hearing in Denver. Henderson, with a number of other delegates from the Chamber of Commerce, attended the hearing Tuesday and yesterday.

In speaking of the situation, Henderson told the meeting, "Colorado Springs has $1,800,000 invested in a park system, which it could not have were it not for visitors, between $5,000,000 and $6,000,000 put into industries in the Pikes Peak region for tourist business, and many other provisions made by merchants and business men for summer and winter visitors. If the gateway is closed, the effect will be detrimental to Colorado Springs and the Pikes Peak region, and the Chamber of Commerce takes the position that diverse routes should be made available to tourists. It is especially unfortunate if this should happen at this time, when every effort is being made to get American people to see their own country first."

In the testimony given by E. E. Nichols, which was prepared for the transportation committee, the following facts were brought out: That from 1910 to 1914 there were 131 special Yellowstone parties and 6,166 passengers who stopped off in Colorado Springs, and that there were 28 parties and 798 passengers who did not stop, making a percentage of 89.9 of all Yellowstone parties that stopped off here. This is the traffic that would be affected by the closing of the gateway, according to Mr. Henderson.

350 WILL ATTEND BANQUET OF TEACHERS TOMORROW

Largest Gathering of Its Kind Ever Held Here; Professor Judd of Chicago University to Speak

The annual teachers' banquet, which will be held tomorrow evening at 7 o'clock, following a reception beginning at 6:30 o'clock, at the Antlers hotel, promises to be the largest of its kind ever held in the Pikes Peak region, according to Superintendent C. M. Cole of the board of education. This is one of the social features of the year in educational circles in Colorado, and more than 350 prominent literary and educational people from all parts of the state will be present. Dr. Charles H. Judd, director of the department of education in the University of Chicago, will be the principal speaker of the evening. Principal Roscoe Hill of the High school will act as toastmaster and Mrs. Taliaferro will sing.

"Cultivation of the Initiative" is the subject of Dr. Judd's address. Dr. Judd is one of the best-known educational men in America, and formerly was at the head of the department of psychology at Yale. Later he was called to take the directorship of the department of education at the Chicago university.

Among those who will attend the banquet are Principal D. R. Hatch of Denver, editor of the Colorado School Journal; Dr. F. B. Thompson, head of the department of education at Colorado university; Superintendent J. H. Keating of the Pueblo board of education; Superintendent F. D. Shutz of Pueblo; Dr. X. Y. Z. Snyder, president of the State Teachers' college at Greeley; Superintendent J. A. Sexton of Sterling. The members of the board of education, delegates from the Manitou, Colorado City, Institute and Cheyenne schools, and the professors of Colorado college will join with the Colorado Springs teachers at the dinner.

The committee on arrangement consists of Miss Daisy Tipton, Bristol school; Miss Edna Kinder, Ivywild school; Principal R. C. Hill of the High school; F. K. Pratt, Steele school, and Mark J. Sweeny of the High school.

HACK! HACK! HACK!

With raw tickling throat, tight chest, sore lungs, you need Foley's Honey and Tar Compound, and quickly. The first dose helps, it leaves a soothing, healing coating as it glides down your throat, you feel better at once. S. Martin, Bassett, Neb., writes: "I had a severe cough and cold and was almost past going. I got a bottle of Foley's Honey and Tar and am glad to say it cured by cough entirely and my cold soon disappeared." Every user is a friend. Robinson Drug Co. Adv.

WHY NOT

Use a table beverage that is healthful and nourishing?

DERNGOOD
FRESHLY ROASTED
COFFEE

is a healthful drink. And every pound is backed by our guarantee of quality. Use a dessertspoonful for each cup.

DERN'S
Makers of Fine Candies
26 S. TEJON PHONE 573

Wilbur's
ODD LOT SALE

Today and the rest of this week we will hold a great clearance of odd lots and broken lines—a sale involving thousands of dollars' worth of first-class, reliable merchandise, which will be disposed of at prices seldom quoted in connection with the grade of goods carried by this store. READ THE LIST—EVERY ITEM A BARGAIN.

Kid Gloves in white, gray, tan and black, in nearly all sizes; our regular $1.25 value; this sale, for pair **79c**

Kid Gloves White pique kid gloves in mostly all sizes; our regular $1.25 and $1.50 values, this sale, for pair **98c**

Brushes Cloth or hair brushes in a variety sizes and shapes; excellent qualities, selling regularly at $1.00 and $1.25 each, for **79c**

Brushes Cloth or hair brushes as above but larger sizes or better grades, in a variety of shapes and sizes; regular $1.50 to $2.50 values in this lot for **98c**

Ribbons 6 to 8-inch fancy and plain ribbons in a variety of colors and styles, suitable for girdles, bows, hair bows, fancy work bags, etc.; $1.00 to $1.25 values for **68c**

Ribbons One lot plain and fancy ribbons of all widths and a variety of colors and styles, in values up to 50c and 60c for 25c; another lot values up to 35c and 40c for **19c**

Velvet Ribbons Elegant imported ribbons, 4 to 8 inches wide, in rich colors and effects, including values up to $2.50 and $3.50 a yard; at, per yard **1.45**

Veilings Odd lot of plain and fancy veilings, in black and colors and a variety of styles; values 25c, 50c and 75c, for yard **25c**

Silk Hosiery Pink, blue, tan and gray only; seconds of qualities selling regularly at $1.00 to $2.00 a pair. Broken lines of sizes, for pair **79c**

Petticoats Fine quality jersey silk and messaline, in mostly all colors and assorted styles. This regular $7.50 value, this sale for **$5**

Petticoats in jersey silk top, messaline and soft taffeta with plain or fancy flounce, in fair line of colors. Regular $5.00 to $6.00 grades; this sale for **3.85**

Corsets Odds and ends in W. B. and Alexander Corsets; mostly all sizes in this lot but not of every kind. Variety of models; $3.50 values for **1.95**

Brassieres Odds and ends in cross-back styles lace and embroidery trimmed garments; sizes 34 to 44; regular $1.00 goods at half price, each **50c**

Knitted Caps Women's and children's sizes, in big line of colors and styles—suitable for street, school or other uses. Original prices $2.00 to $3.00 each, to close at **79c**

Children's Dresses
Made of galatea and other good wash materials; good variety of colors in plain stripes and checks. Long sleeves and high collars. Regular $3.50 to $4.00 values for
1.95

Children's Dresses
Sizes 6-14, in ginghams and percales, light to dark colors and a variety of styles; regular $3.00 values and upward for
1.45

Odd Lot Sweaters
All odd lots, broken lines and lines that will be discontinued, to be closed out at the prices mentioned below. Quality sweaters from well known makers on sale at much less than regular—in many instances half price or less. Just the thing in which to keep comfortable these chilly days, or to wear under light coats later on when the weather is cold. Dozens in these four lots, and all sizes, but not all sizes in every kind. Plain colors and two-color effects—white, tan, black, navy, cardinal, gray, etc. Big variety of styles—long, medium and short.

1.98 each for sweaters originally $2.50, $3.00, $4.00 and $4.50 each.
3.48 each for sweaters originally $5.00, $5.50, $6.00 and $7.50 each.
4.98 for sweaters originally $8.00, $8.50, $9.50 and $10.00 each.
6.48 each for sweaters originally $11.00, $12.50, $13.50 and $15.00 each.

Children's Dresses
In plaids or dark ginghams and percales; sizes 6-14, in variety of styles. These regular $1.25 and $1.50 dresses this week, at each
95c

Children's Coats
for girls 6-12 years old. Various styles and colors; regularly $3.00 to $7.50 and upward. Not new stock; good, serviceable coats for almost nothing. Priced to close at
1.95

Fine Costumes, Suits, Dresses and Coats

Over 100 fine garments, most of them exclusive and individual styles, ranging in value from $35.00 to $110.00 each, at the uniform price of $29.50 each.

Included are reception gowns, theater gowns, calling gowns, afternoon dresses, dance dresses, street dresses and suits, street, auto and opera coats.

The garments in this offering are of the better class—carefully selected for their beauty of style and fabric—and are original designs by New York's leading dressmakers or copies from famous French models.

Here's a timely sale that will appeal to all well-dressed women and incidentally save them a substantial sum on every purchase.

Street coats and opera coats, valued at $75, $10, $50 and $85.
Costumes for afternoon and evening use, valued at $37.50 to $110.00 and over. (Some of these slightly mussed or soiled.)
Street and afternoon dresses, valued at $37.50 to $65.00.
Tailored suits, valued at $35.00 to $47.50, all at, each, $29.50.

29.50

Suits, Dresses and Coats

A great collection of this season's garments on sale the rest of this week at a price usually quoted only at the end of the season.

THE SUITS come in more than 20 different styles in plain cloths, mixtures, rough cloths and fancy fabrics, in a variety of color effects.

THE DRESSES mostly dark colors in silks and serges, in a variety of attractive styles.

THE COATS are shown in over 25 different styles in zibeline, chinchilla, Scotch fabrics, plush, boucle, plaids, mixtures, etc., in long or medium models, lined or unlined.

This is one of the greatest lots of garments we have ever secured and goes on sale—practically at the start of the wearing season at the remarkably low price of

$17.50

EACH WORTH $25.00 OR MORE

Want to Be Game Warden? Work Light and so Is Pay

W. B. Fraser, state game and fish commissioner, has received a request from the federal authorities at Washington to recommend six more federal game wardens, who shall assist in the enforcement of the migratory bird law, give publicity to its provisions and report violations. The work is light and so is the pay, $1 a month.

The letter states that the federal authorities plan to do nothing except what will be concurred in and approved by the state authorities.

The 40 paid state wardens have received orders to enforce the federal law this year, this meaning that ducks, plover, snipe and other migratory game birds may not be shot in this state after December 16, even though the state law permits duck hunting until April 20.

A federal fine of $100 is provided for each migratory game bird killed in Colorado after December 16.

If you need a pane of glass, call M. 1284. Hedrich Wallpaper and Paint Co., 212 N. Tejon. Adv.

EVANGELIST TO CELEBRATE HIS NINETEENTH BIRTHDAY

One hundred and thirty-five converts have been secured as the result of the revival meetings conducted by the Rev. Charles Mundell, the boy preacher of Texas, under the auspices of the Salvation army. Special services will be held at St. Pauls M. E. church tonight at 8 o'clock to celebrate the nineteenth birthday of the evangelist. A collection will be taken, which will go toward a portable tabernacle, which Mr. Mundell intends to purchase and take with him on his travels. Farewell services will be held Sunday in the Temple theater at 10:30 a. m., 3 p. m. and 8 p. m.

SPECIAL NOTICE TO COLORADO SPRINGS FOLKS

We wish to announce we are exclusive Colorado Springs agents for the simple mixture of buckthorn bark, glycerine, etc., known as Adler-i-ka. This remedy, used successfully for appendicitis, is the most THOROUGH bowel cleanser we ever sold. It is so powerful that ONE SPOONFUL relieves almost ANY CASE of constipation, sour or gassy stomach. Adler-i-ka never gripes, is safe to use and the INSTANT action is surprising. The Colorado Springs Drug Co. Adv.

RAINBOW PARK
FLORENCE, COLO.
Fine Cherry, Strawberry, Small Bush Fruit and Vegetable Land.
EASY TERMS
For particulars, address
ROBERT MOSS
PHONE MAIN 2334 531 E. PIKES PEAK AVE.

TURKEY CREEK PINON WOOD
Finest ever handled—$12 ton.
The Colorado Springs Fuel Co.
Phone M. 230. 112 E. Pikes Peak Ave. Adv.

ROBERT CARLSTROM WEDS MISS MAZEPPA MOSBY

Robert G. Carlstrom of Colorado Springs and Miss Mazeppa E. Mosby of Denver were married Tuesday evening, the Rev. Ira Barnett officiating. Miss Mosby came to Colorado Springs Tuesday afternoon and the ceremony was performed without the knowledge of the parents, but the girl's father, on hearing of the marriage yesterday, forgave the couple for not getting his consent. The young people had known each other for two years.

Carlstrom is employed in the Gazette composing room and formerly was an actor in vaudeville. The young couple will make their home in Colorado Springs.

MRS. E. W. GIDDINGS IS RECOVERING FROM ACCIDENT

The condition of Mrs. Edwin W. Giddings, who sustained a double fracture of the ankle at her home, 28 East Boulder street, last Saturday, is reported as satisfactory. Because of her advanced age, the fracture was considered serious. Mrs. Giddings had just returned with her son, Ralph O. Giddings, from Rochester, Minn. where they accompanied Rev. Giddings, who went to the Mayo Brothers hospital for an operation. She had been in her home but a few hours when she tripped on a rug and fell.

CODE WIRELESS MESSAGES ARE PROHIBITED IN SPAIN

NEW YORK, Nov. 18.—Wireless stations in Spain have been prohibited by the government from transmitting messages in code or secret language to or from individuals, warships, merchant vessels and consular agents, according to an announcement made here today by the Western Union Telegraph company. Radio telegrams for points in Spain should be written in plain English or French.

DOES CUPID USE A HAIR NET?

Yes indeed he does. At least many times the attention of "the one man" has been caught by beautiful hair. Love stories all tell us of the heroine's beautiful hair because it is one of the features which most attracts men. In washing the hair it is not advisable to use a makeshift, but always use a preparation made for shampooing only. You can enjoy the best that is known for about three cents a shampoo by getting a package of canthrox from your druggist; dissolve a teaspoonful in a cup of hot water and your shampoo is ready. After its use the hair dries rapidly with uniform color. Dandruff, excess oil and dirt are dissolved and entirely disappear. Your hair will be so fluffy that it will look much heavier than it is. Its lustre and softness will also delight you, while the stimulated scalp gains the health which insures hair growth. Adv.

NewspaperARCHIVE® NewspaperARCHIVE®

ANNOUNCEMENT!

COMMON FOOT AILMENTS

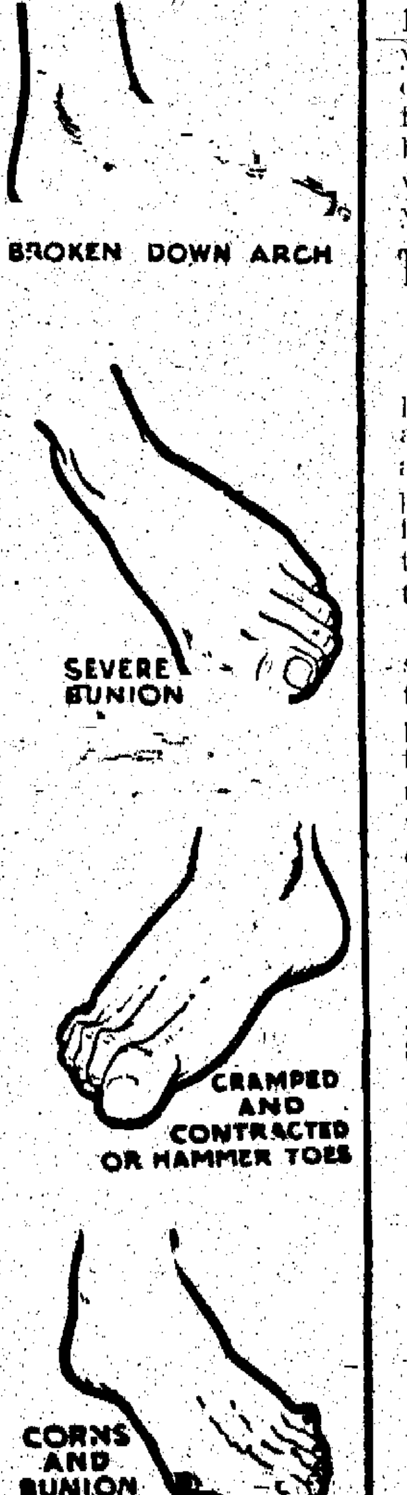

For the benefit of our customers, a celebrated Chicago Foot Specialist will give a three-day **Free Demonstration** of School's Foot Comfort service at our store

NOVEMBER 19-20-21
Thursday, Friday and Saturday

If you have any foot troubles, if your feet ache or pain, if you tire easily; if you have any foot deformity, consult him. There will be **No Charge** for his services nor will you be obliged to purchase your shoes here.

This New Departure is for YOUR Benefit

For months we have been preparing for this new feature of added service to our customers and to people who have experienced difficulty in being fitted, or whose feet have been tortured, in order to bring relief to all foot sufferers.

Our salesmen have been under special training not only in fitting footgear but also in the proper methods of correction of foot troubles by Dr. Scholl's methods and with his appliances, which are recognized as the greatest scientific discovery in the history of foot ailments. We aim to have this store known as **the** store of this city where perfect foot comfort service can be had.

Henceforth This Store Will Give Scholl's Foot Comfort Service. There's a Scholl Appliance for Every Foot Ailment or Deformity

Take Advantage of This Specialist's Free Advice

Don't hesitate to take advantage of this Foot Specialist's visit and **FREE** demonstration whether you are one of our customers or not. He is here to help all foot sufferers and his services and advice are free with no obligation on your part to buy your shoes here.

Voches
[illegible]
25 S. TEJON ST.

WHAT THE PRESS AGENTS SAY

"MY FRIEND FROM INDIA" AT THE EMPRESS TODAY

The special feature will be the three-reel comedy, "My Friend From India," an adaptation of H. A. Du Couchet's famous comedy in three parts. The story:

Erastus Underholt, a self-made millionaire, brings his family to New York in order to get them into society. He plans to marry his son, Charlie, and his two daughters to select members of the four hundred. Curiously enough, Mr. Underholt's estimable views are not shared by several of the members of his family, Charlie and Bernice in particular. Charlie is in love with Marian Hayste, and Bernice has a sneaking fondness for Tom Valentine.

Charlie goes on a party one night, and owing to the various liquids with which he has been plied, has a very evil headache when he awakes the next morning. The discovery that he has brought a total stranger home with him does not aid the headache materially. His father has warned him that one more drinking escapade will mean his disinheritance.

The stranger turns out to be Augustus Keene Shaver, a barber and student of theosophy. Charlie introduces him to his father as "my friend from India," the Rev. James Tweedle, a theosophist. The father, realizing that a real theosophist will make a tremendous hit with society, engages Shaver to stay in the house as his protege.

Shaver, clad only in a yellow bathrobe, finds escape impossible. Every attempt meets with failure. The most laughable scene of all is, when dressed in a suit exactly similar to that worn by Mrs. Beekman-Streete, he stands behind the frame of a supposed mirror, and exactly counterfeits that lady's every movement.

The situation grows tense when the real James Tweedle arrives to denounce the imposter. To further complicate matters, Charlie and Tom Valentine, for whom Shaver's presence has become unbearable, make up as Tweedle and present themselves with exactly the same end in view. Erastus is nearly prostrated by the awful result, but sets it down as an example of the supposed Tweedle's weird powers.

Affairs are finally straightened out and the whole family made happy by a combined plot, organized by Shaver, to make Erastus believe he has been intoxicated, and has consented to various drinks while in that state.

It is impossible in a short synopsis to give any idea of the brilliant movement of plot and counterplot in this famous comedy. Suffice it to say that we firmly believe that this photoplay will equal the tremendous success scored by the original production.

Remember, one day only at the Empress.

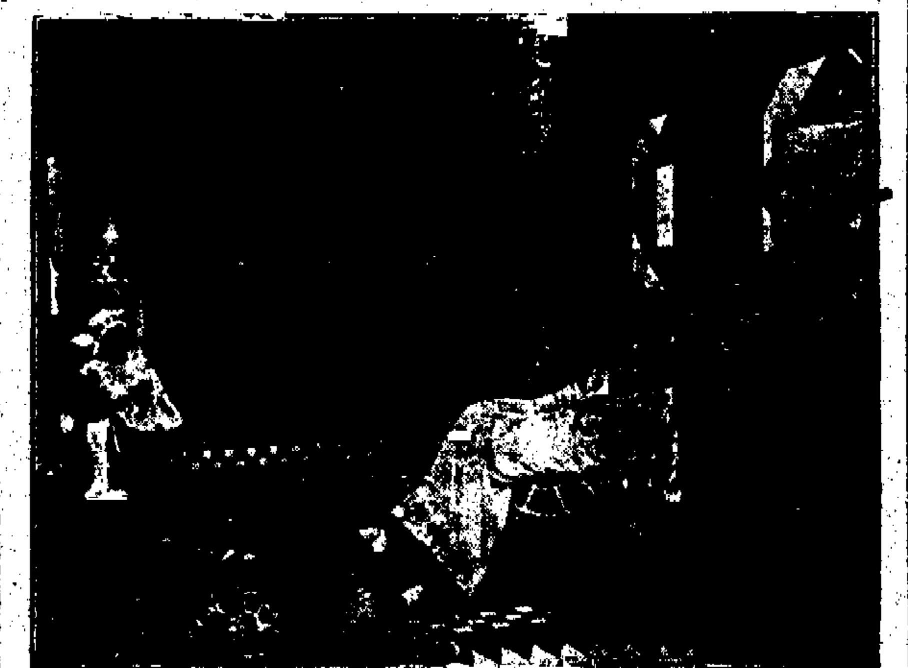

QUEEN SOPHONSIBA, IN "CABIRIA," OPERA HOUSE TODAY AND TOMORROW

"CABIRIA" THE MASTERPIECE

"Cabiria," the Itala Film company's stupendous production of Gabriele D'Annunzio's scenario, which after its premiere was declared by critics and public to be "the photo masterpiece" of all time, continues to thrill capacity audiences at the Opera house, where it will be exhibited today, Friday and Saturday. This truly remarkable picture, with its wonderful cast portraying characters, historical and mythical, with the wars between Carthage and Rome as its basis, fairly holds the audience spellbound, as, before them, on the screen is projected, [illegible] motion pictures or on the legitimate stage.

The strength of the giant Numidian slave, Maciste, the agility of the Roman, Fulvius, and his daring plunge of several hundred feet from a cliff into the sea, the eruption of Mount Aetna, with the burning lava streaming down on the housetops at the base of the volcano, the destruction of the Roman fleet at the siege of Syracuse, by Archimedes, a Greek geometer, who, with the aid of powerful mirrors, concentrates the rays of the sun, and turning them upon the ships, set them ablaze, the beautiful sunset scene of the caravan upon the African desert, the battle at the walls of Cirta, where the Romans, on scaling ladders, reaching the top of the wall, draw their short, sharp-pointed swords in an effort to drive the defenders back, but are thrust off the walls by the Carthaginians with the points of their long spears, the costuming, which is correct to the minutest detail, the gorgeous tapestries in the palace of Hasdrubal, the remarkable beauty of Italia Manzini who portrays the part of Sophonisba, and the soulful acting of the entire cast of Italians, are revelations to the audience.

DR. T. W. JEFFREY AT THE BURNS THEATER TONIGHT

The Y. M. C. A. star course opens with a lecture by Dr. T. W. Jeffrey, who is well known through the central west as a man of eloquence and power. The entertainment course of the Y. M. C. A. this year has six numbers of excellent merit and the opening number is considered by all who are acquainted with Dr. Jeffrey as one of the best numbers presented in the course. Dr. Jeffrey is spoken of as a man who sways his audience at will. He possesses a wonderfully clear and powerful voice, as well as an attractive personality, speaking without a pause and with perfect control from beginning to the end. His subject in Colorado Springs will be "The Life Worth While."

This number will be followed in December by the School of Mines Glee club, assisted by Mr. Frank Farmer, one of the best tenors in the west. A splendid program has been arranged for this number.

Tickets now on sale at the Y. M. C. A.

FOLEY'S HONEY AND TAR COMPOUND FOR CROUP.

Croup scares you. The loud hoarse croupy cough, choking and gasping for breath, labored breathing, call for immediate relief. The very first doses of Foley's Honey and Tar Compound will master the croup. It cuts the thick mucus, clears away the phlegm and opens up and eases the air passages. Harold Berg, Mass, Mich., writes: "We give Foley's Honey and Tar to our children for croup and it always acts quickly." Every user is a friend. Robinson Drug Co. Adv.

INDIAN MISSIONARY TO SPEAK AT C. C. VESPERS

Harry White of Madras, India, and Arthur Rugh of New York city will be in Colorado Springs Saturday and will remain over Sunday. Mr. Rugh will speak at the vesper services at Colorado college on Sunday at 5 o'clock and a meeting has been arranged for 3 o'clock Sunday afternoon in the First Presbyterian church under the auspices of the Y. M. C. A. at which time Mr. White and Mr. Rugh both will speak. These men are both well known in the missionary work of the world and they are now touring the west, having set [illegible] Colorado Springs.

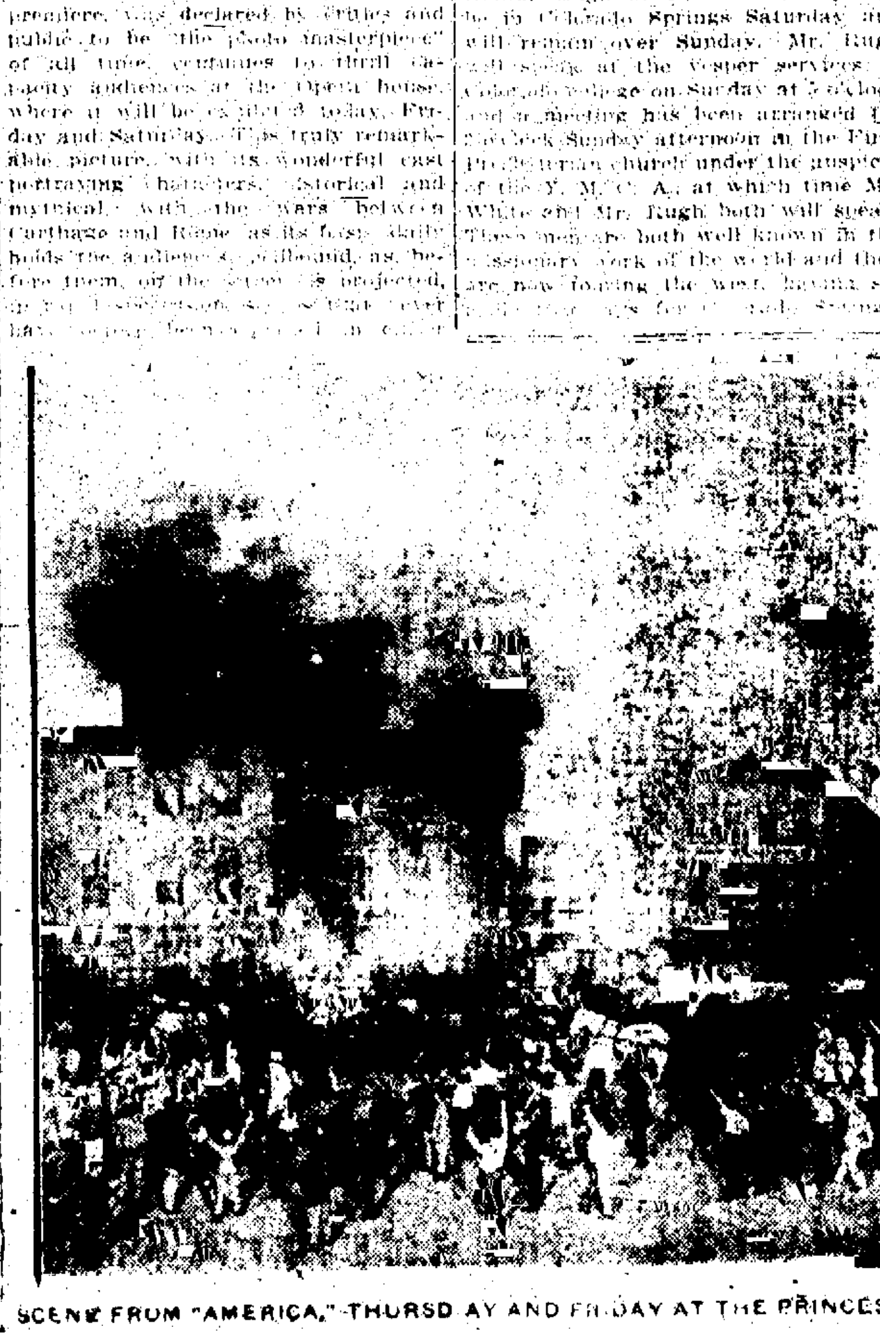

SCENE FROM "AMERICA," THURSDAY AND FRIDAY AT THE PRINCESS

CASCARETS FOR YOUR BOWELS IF HEADACHY, SICK

To-night! Clean your bowels and end Headaches, Colds, Sour Stomach

Get a 10-cent box.

Put aside—just once—the Salts, Pills, Castor Oil or Purgative Waters which merely force a passageway through the bowels, but do not thoroughly cleanse, freshen and purify these drainage organs, and have no effect whatever upon the liver and stomach.

Keep your "insides" pure and fresh with Cascarets, which thoroughly cleanse the stomach, remove the undigested, sour food and foul gases, take the excess bile from the liver and carry out of the system all the constipated waste matter and poisons in the bowels.

A Cascaret tonight will make you feel great by morning. They work while you sleep—never gripe, sicken, and cost only 10 cents a box from your druggist. Millions of men and women take a Cascaret now and then and never have Headache, Biliousness, Severe Colds, Indigestion, Sour Stomach or Constipated Bowels. Cascarets belong in every household. Children just love to take them. Adv.

MISSIONARY SOCIETY TO HAVE SPECIAL PROGRAM

The regular meeting of the Missionary society of the First Presbyterian church will be held tomorrow afternoon. The following program will be given:

The Red Man and the Government.
Scripture lesson—Will our nation be visited by the judgment of Daniel, 9:12-16, (20 minutes)—Mrs. E. Brooks.
Prayer that America may escape this judgment.
Hymn—"O, Beautiful for Spacious Skies."
Three prayers—(a) That the government may see its duty and do it; (b) That God's wrath may be turned away from us; (c) That the church may feel the obligation and grasp the opportunity.
Diagram showing the number of Indians in the United States.
A Policy or the Lack of It (six minute papers).
(a) The Present Plan—Mrs. G. W. Bierbaur.
(b) The Indian Territory Experiment—Mrs. A. W. Buchanan.
(c) The Dawes and Burke Acts—Mrs. S. L. Ellridge.
(d) Life on the Reservation—Mrs. H. Hutchinson.
(e) The Red Man and Fire Water—Mrs. N. A. Robinson.
(f) Agent, Superintendent and Trader—Miss Ella McCrosky.
Was It a Century of Dishonor, or Only One of Mutual Misunderstanding? (15 minutes)—Mrs. Martin Slaughter.
Hymn—"America."
Prayer, ending with Lord's prayer in unison.

FASTEST TIME TO TRINIDAD

Leave 11:45 a. m. via Rio Grande. Arrive 4:45 p. m. (Dining car).

Parlor car to Denver on train leaving 1:35 p. m. and to Pueblo and Canon City leaving 2:55 p. m. Adv.

REV. AND MRS. WORLEY TO SPEAK HERE TONIGHT

The Rev. and Mrs. John C. Worley, formerly of Colorado Springs, now missionaries to Japan, will be at the home of the Rev. David G. Monfort, 7[illegible] North Wahsatch avenue, this afternoon from 2 to 4 o'clock, and will be glad to meet old friends. Mr. and Mrs. Worley will speak at the Emmanuel Presbyterian church tonight at 7:45 o'clock and Mr. Worley will preach at the same church Sunday morning. He was pastor of the Emmanuel church for two years.

OPENING OF STAR COURSE

Dr. Jeffrey, Burns theater, Thursday, Nov. 19. Note changed date. Adv.

75 NEW MEMBERS IN FIRST THREE DAYS OF CAMPAIGN

Nearly 75 new members have been secured for the Y. W. C. A. as the result of the first three days' campaigning and it is expected that this number will be doubled before the end of the week. Thirty-five members gained by any one team will bring their representative ship to the home port on the membership chart, which has been placed in the association building. The Deutchland, captained by Miss Havens, is in the lead, the Lusitania having slipped into second place. Miss Lytle's vessel is third, Mrs. Pollen's fourth, while the Cedric, captained by Miss Mary Van Dusen, who started yesterday, is in fifth place.

An Old, Family Cough Remedy, Home-Made

Easily Prepared—Costs Very Little, but is Prompt, Sure and Effective

By making this pint of old time cough syrup at home you not only save about $2, as compared with the ready-made kind, but you will also have a much more prompt and positive remedy in every way. It overcomes the usual coughs, throat and chest colds in 24 hours—relieves even whooping cough quickly—and is excellent, too, for bronchitis, bronchial asthma, hoarseness and spasmodic croup.

Get from any drug store 2½ ounces of Pinex (50 cents worth), pour it into a pint bottle and fill the bottle with plain granulated sugar syrup. Full directions with Pinex. Keeps perfectly and tastes good.

You can feel this take hold of a cough or cold in a way that means business. It quickly loosens the dry, hoarse or painful cough and heals the inflamed membranes. It also has a remarkable effect in overcoming the persistent loose cough by stopping the formation of phlegm in the throat and bronchial tubes.

The effect of Pine on the membranes is known by almost every one. Pinex is a most valuable concentrated compound of genuine Norway pine extract combined with guaiacol and other natural healing pine elements.

There are many worthless imitations of this famous mixture. To avoid disappointment, ask your druggist for "2½ ounces of Pinex," and do not accept anything else.

A guarantee of absolute satisfaction, or money promptly refunded, goes with this preparation. The Pinex Co., Ft. Wayne, Ind.

POLICE CHIEF PROBES DEATH OF JOHN THIES

DENVER, Nov. 18.—Chief of Police Felix O'Neill on Monday started an investigation into the death of John Thies, an aged German who died in the hospital ward of the city jail early Sunday morning from the effects of alcoholism and exposure. The chief said last night that he had talked with Patrolman Iver Johnson and the men in charge of the patrol wagon, and declared that the men under him had performed their duties fully.

"The responsibility lies between Police Surgeon James and the county hospital," O'Neill declared last night. "The patrol wagon was out of service less than an hour and the other car was busy making trips. Just as soon as the wagon was repaired it was sent out for Thies and Gus Olsen, his companion."

VICTORIA CROSS AWARDED TO 9 ENGLISH SOLDIERS

LONDON, Nov. 18.—The Victoria Cross has been conferred on Capt. Francis Grenfell of the Ninth lancers for aiding and saving the guns of the British in Belgium on August 24; on Capt. Douglas Reynolds of the artillery, who was wounded in a similar exploit; on Capt. Theodore Wright of the engineers, who was mortally wounded while rescuing a wounded man; on Surgeon Harry Sherwood Ranken for attending men under fire after he had received wounds from which he died later; on Lieut. Maurice Deaz and on four noncommissioned officers. Lieut. Gen. Sir Douglas Haig has been promoted to the rank of general for distinguished service in the field.

CANADA SEA LIGHTS PUT OUT TO AVOID PERIL OF GERMANS

VICTORIA, B. C., Nov. 18.—The marine department of Canada, which last week closed to navigation certain passages north of Vancouver Island, as a war precaution, has issued [illegible] additional notice to mariners.

"It may become necessary to extinguish all or certain lights on the coast of British Columbia without further notice.

"Masters of vessels within territorial waters on the coast of British Columbia must obey all instructions issued [illegible] regarding the movements of their vessels.

"The lights at Gallows point and Haddington reef have been discontinued."

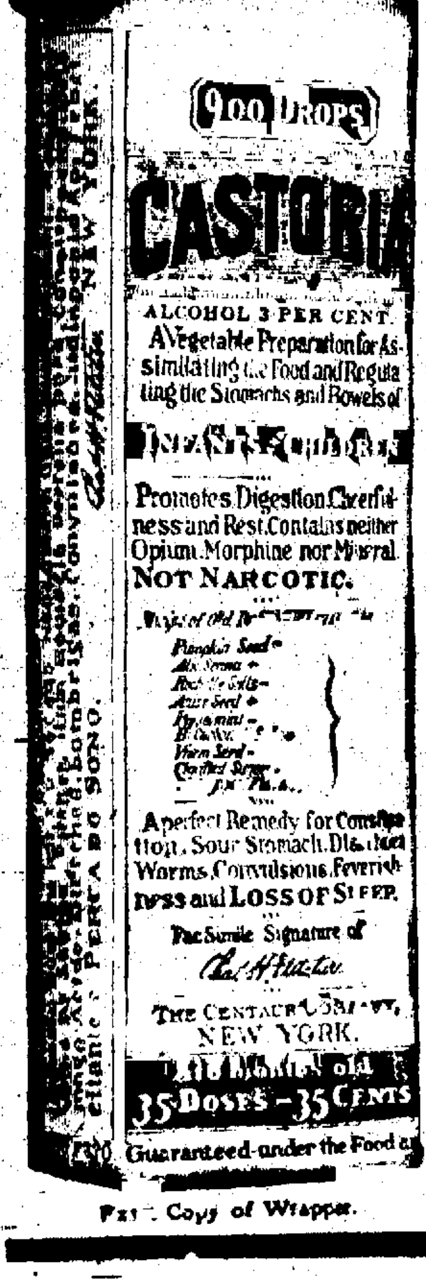

Exact Copy of Wrapper.

CASTORIA

For Infants and Children.

The Kind You Have Always Bought

Bears the Signature of Chas. H. Fletcher.

In Use For Over Thirty Years

CASTORIA

THE CENTAUR COMPANY, NEW YORK CITY.

Santa Fe spends millions for you

The iron tread of armies shakes Europe. The resources of the nations are bent toward providing shot, shell and powder with which to destroy each other.

America presents a different picture. She is busy preparing to celebrate the opening of the Panama Canal with two peace Expositions in California at San Francisco and San Diego.

The Santa Fe has spent upwards of $2,000,000 for new equipment which will make it easy for Americans to see America. Santa Fe trains are more perfect than ever—new engines, new dining cars, new chair cars, new coaches and the most up-to-date Pullman equipment.

A part of this service belongs to YOU, Mr. American. I will be glad to tell you more about Santa Fe trains and Santa Fe trips.

C. C. HOYT, C. P. A.
118 E. Pikes Peak Ave.

Santa Fe All the way

Winter Not Admitted to California

Old Boreas finds a "No Admittance" sign when he attempts to invade that Land of Flowers. On the crest of the Sierras he meets the warning, "Thus far, O Winter, and no farther."

You will enjoy a winter there. The exposition will make this winter doubly attractive.

Panama Pacific International Exposition at San Francisco opens February 20, 1915

Panama California Exposition at San Diego Opens January 1, 1915

California is less than two days away via

Union Pacific

Standard Road of the West

The "Overland Limited" is the fastest and finest daily train to San Francisco. It leaves Denver at 4:40 p. m. and arrives San Francisco 10:10 second morning. Through compartment drawing room, all steel sleeper Denver to San Francisco, $5.60 extra fare.

The "Pacific Limited" leaves Denver 12:25 noon, arriving San Francisco 9:30 o'clock and Los Angeles 10:30 o'clock second morning. Through drawing room sleeper Denver to Los Angeles. Quickest tourist car service Denver to California. Steel equipment. Observation car.

The "Los Angeles Limited" leaves Denver 7:05 p. m., arriving Los Angeles 4:30 p. m. second day. Compartments and drawing rooms. Observation car.

Automatic Electric Block Safety Signal Protection

Write for booklet "California and the Expositions"

For full information relative to rates, routes, train service, etc., address

P. C. Ruble
Assistant General Passenger Agent
941 Seventeenth Street
Denver, Colorado

Denver AND Return $3.00 via Rio Grande

November 19th. Return Limit, November 22d.

Tickets at 123 E. Pikes Peak Ave.

The Gazette Delivered for 60c per Month

NewspaperARCHIVE® NewspaperARCHIVE®

ALWAYS RELIABLE AND UP TO THE MINUTE

THE DAY'S HAPPENINGS IN SPORT CIRCLES

NEWS FROM EVERY CORNER OF THE WORLD

Edited for THE GAZETTE by T. W. Ross

'IF TIGERS BEAT MINERS WHO BEAT US, WE WILL BE CHAMPIONS,' BOULDERITES ARGUE

State Has It All Doped Out to Claim Title; Resting for D. U. Game Turkey Day

BOULDER, Colo., Nov. 18.—Although the student body at the University of Colorado admits very frankly that the Miners outplayed them in the game last Saturday, they have not given up hope of the championship. There is a pretty firm belief on the campus that the Miners are going to meet their Waterloo on turkey day at Colorado Springs, in which case Colorado will hold the title by virtue of having won the title last year.

Considerable talk has been extant since the Mines game as to a postseason contest, but the report of General Manager Paddock in regard to the financial condition of the Associated Students has put a crimp in any such advances on the part of Colorado. Meanwhile the supporters of the Silver and Gold will be content to watch their team grow in strength in proper ratio for the Denver university game on Thanksgiving day.

There will be plenty of time between now and the twenty-eighth of November for the team to get over their bumps and bruises. The aggregation which lines up against the Ministers should have more pep than any players in the conference, and unless the Buckingham men spruce up pretty fast they are in line for a serious drubbing.

No game will be played in Boulder next Saturday. The first team will buck the second string men and the freshmen in the morning, and the team will then go to Denver to see the Aggie-Mines contest. The men are being run through some strenuous practice this week, for Coach Folsom does not propose to allow his men to lay off just because the end of the season is drawing near.

With the exception of Walter, who is laid up in Denver with a bad knee, the squad is in first-class shape. No injuries of importance are noticeable, and a solid string of regulars should enter the game at Union park on Thanksgiving day unless charley horses are developed in the meantime.

INFANT TIGERS TO PLAY LAS ANIMAS ELEVEN SATURDAY

Frosh, in Fine Condition From Scrimmage With Varsiety, Leave Tomorrow

The Colorado college freshman football team will play the High school team at Las Animas Saturday, the game being the only out-of-town contest that the Tiger Infants will have this season. Coach Hickox has had a good season with his tyros, probably the best representation of freshman footballers in the history of the college. The men have worked hard and have suffered the buffets of the varsity eleven night after night until both teams are in good condition. The Infants must be given a lot of credit for their scrimmage night after night with the Tigers. The Las Animas team hasn't lost a game.

Harry Holman is captain of the freshmen and Frank Shelden is manager. The players will leave here tomorrow. Thirteen or fourteen men and the coach will make the trip.

Fred Merkle of Giants Married

GRAND RAPIDS, Mich., Nov. 18.—Fred C. Merkle, first baseman of the New York National league baseball club, was married last night to Miss Ethel Brownson of Tecumseh, Mich. The announcement of the wedding was made today. Mr. and Mrs. Merkle will reside in Toledo, the ball player's home city.

Counterfeit Tickets for Boulder-Mines Game; Net Few Hundred

DENVER, Nov. 18.—Swindlers, by the sale of counterfeit tickets of admission, secured several hundred dollars at the Saturday football game between the Univerhity of Colorado and the Colorado School of Mines, according to the local police, who arrested four men tonight on charges of being implicated in the fraud. The swindle was detected when it was found that the gate receipts were three hundred dollars less than the total number of tickets turned in.

CARS FOR RENT
Day and Night
Both open and closed cars.
ROUSE-STEPHENS AUTO CO.
9-11 N. Cascade
Phone Main 1068

Maulbetsch, Best Plunging Back of Season

When it comes to write a resume of the 1914 football season one player who will certainly receive large gobs of praise from the experts is Maulbetsch, the Michigan left halfback. As a demonstration of ability to give every possible ounce of strength to supporting a cause and then when that strength seems waning still finding down in the source-springs of power the something which sends a human back to the attack, Maulbetsch's play will live in the minds of men who know a man when they see him, for years to come.

Each season brings to light some particular star whose ability stands out conspicuously against that of his rivals. Maulbetsch is such a player. He has proved himself to be one of the most terrific line plunging backs in competition. His work against the Harvard team was a revelation. The western team plays very little open football. It is essentially a line bucking machine, and Maulbetsch is the most important cog in its construction. When he hits the opposing line, head lowered and every ounce of driving strength in his legs, it wavers and parts from the shock. Upon him falls the brunt of the work and he does it well. He is the greatest and most consistent line-gainer for the Yost machine by the old straight football methods.

Feds Look at Sites for Cleveland Park

CLEVELAND, O., Nov. 18.—After inspecting the proposed site for a Federal league baseball park in Cleveland, President James A. Gilmore of the league, G. B. Ward and W. E. Robertson of the Brooklyn and Buffalo Federal league clubs, respectively, stated late this afternoon that no decision would be announced until the regular meeting of the league in December.

HARVARD TO INVESTIGATE 'ATHLETIC HEART' SCARE

If Athletes Are Susceptible to Heart Trouble, One Sport Rule Will Be Passed

BOSTON, Mass., Nov. 18.—Harvard is sending out a scare regarding the "athletic heart." It is stated that excellent old gossip, "the best authority," that Harvard athletics is to be investigated, and that, if the Crimson athletes are found to be susceptible to heart trouble because of their athletic work, a regulation is likely to be made at Cambridge, which will forbid the participation of any student in more than one major sport during the college year.

The new chair of hygiene, which was instituted this year at Harvard, and which is occupied by Dr. Roger I. Lee, plans many interesting investigations on the health of Harvard athletes during their terms of service. It has been asserted by many medical authorities that participating in the more strenuous college sports, particularly football and crew racing, enlarges the heart and has a tendency to work to the detriment of the athletes in after life. There have been many notable examples of the athletic heart in American sport annals.

The physicians in charge of the various varsity teams at Harvard are all under the direction of Professor Lee, and they are to keep a close watch on all the athletes and report their observations. Professor Lee hopes to obtain data from the Crimson athletes which will be valuable in guiding them in the future.

If the investigations at Harvard prove that participation in two major sports during the same college year is injurious to the health of the athlete, a regulation will be passed by the athletic authorities barring all students from participating in more than one major sport. The sports that are thus affected are football, baseball, hockey, track athletics and crew racing.

The Harvard athletes themselves scoff at the idea of year-round activity work to their detriment, and cite the greatest of their present-day athletes to disprove the theory. Eddie Mahan, the shining star of the football team, has taken part in three major sports in a single year. In addition to playing football, he is a baseball pitcher and a sprinter on the track team. Hardwick, the strong man of Harvard, has three letters that he won for work in football, baseball and track, also. Ernest Soucy has won an "H" at center on the football team and another "H" for rowing on the varsity crew in the same year.

Jess Willard is now the sole hope of the Caucasian race. The quick knockout of Gunboat Smith by Sam Langford the other night puts the "Gooner" into the discard as far as being a championship possibility is concerned.

AGGIES WILL PUT UP BEST AGAINST MINES IN DENVER SATURDAY

Spirit at High Tide and Both Team and Students Are Bent on Victory

FORT COLLINS, Colo., Nov. 18.—All Aggieville is anxiously awaiting the Mines-Aggie football game in Denver next Saturday. With the State university having defeated the Aggies and then losing to the Mines, the Aggies are more than anxious to defeat the Golden squad. And the fans here are as anxious as the players.

That a supreme effort will be made to annex next Saturday's game is undoubted. Coming home from Logan, Utah, with a big scalp dangling before them, the Aggies were met by the entire student body and the college band when they arrived here Monday morning. It was a real demonstration and the football players responded by going into scrimmage Monday evening with a vim. Every player came out with a whole skin excepting Morrison, who had an ankle twisted in the few minutes he was in the game. However, he will be right by Saturday and continue the surprise he has created this year.

Ole Johnson, the fullback, is also ready for the next game, so that the only cripple the Aggies have is Moore, who has a broken leg. Halfbacks are rather plentiful and Hagerman and Rundall are showing up in fine shape. The former has been nursing a bad leg all season, but played a fast game on Saturday when Hughes put him in against the Utah Aggies.

The farmers have improved every day this season and they expect to give the Miners a real battle next Saturday. Coach Hughes is sticking to straight football, using the forward pass only enough to mix things up a little. In this department his men have been fairly successful and will make a big item in the playing.

JOHNSON MEETS M'VEY IN HAVANA NEXT APRIL

NEW YORK, Nov. 18.—Jack Johnson, the heavyweight champion, has accepted terms for a fight with Sam McVey, in Havana, it was announced tonight by Billy Gibson, boxing promoter. Gibson, who is acting as representative of Havana sporting men, said he has received a cablegram from Johnson agreeing to an offer of $30,000 for the match, win, lose or draw, or 50 per cent of the moving picture rights. Johnson stipulated that the fight must take place in April.

MURPHY STILL CONTROLS CUBS; WON'T SELL TO WEEGHMAN; HIRES BRESNAHAN AS BOSS

Action of 'Ousted' Boss Seems to Mean That O. B. Will Continue War on the Feds

CHICAGO, Nov. 18.—Developments affecting the Chicago National league club and through it the status of the baseball war between the Federal league and the parties to the national agreement came fast today. First was the revelation that Charles W. Murphy, despite his having been "ousted" last winter, still has a large influence among those directing the club's affairs. Then came Charles P. Taft's declaration of a break in Charles Weeghman's negotiations for the purchase of Taft's interests in the club, and third was the first definite announcement that Roger Bresnahan would be manager of the Cubs in 1915.

Murphy's influence became apparent in the success of his fight to keep the Cubs on their West Side playing ground, of which he is a half owner, with Mr. Taft holding the other half. On returning from Cincinnati Murphy declared there was no chance for Weeghman's buying into the National league club, and this was confirmed soon after by Taft's announcement that negotiations were ended.

Finally Murphy stated positively that Bresnahan would succeed Hank O'Day as West Side pilot. Partial confirmation of this came later when President Thomas was requested by Taft over long distance telephone to bring Bresnahan to Cincinnati, there to attend tomorrow a special meeting of the club directors and discuss terms under which he would take over the management.

Weeghman expressed regret at the sudden turn in events. "Mr. Murphy and I worked hard to end the war between the leagues, and [illegible] in the event some other [illegible] itself that will tend to [illegible] to an end."

Mr. Weeghman [illegible] Mr. Murphy [illegible] [illegible] an option," he said.

NEWS OF THE BOWLERS

Round Robin Tourney.

Sirtanes	130	104	181	
Dr. Allen	178	160	168	1011
Gallagher	164	209	177	
J. Johnson	143	183	155	1011

The Overland team wins from Pueblo by 242. Score.

PUEBLO.

Sleeter	126	117	138	441
Crawford	123	145	118	386
Hall	94	178	178	450
Lee	146	186	211	543
Steele	154	192	181	527
Totals	612	808	827	2277

OVERLAND.

Brown	165	172	150	487
Van Meter	171	156	194	521
Wilson	143	180	162	485
McReynolds	157	177	165	499
Dr. Allen	168	189	180	527
Totals	804	874	851	2519

ALL-NATIONALS WIN

SACRAMENTO, Cal., Nov. 18.—In a ragged and featureless exhibition the All-Nationals defeated the All-American baseball tourists here today, 9 to 4.

Score:	R.	H.	E.
Americans	4	12	6
Nationals	9	11	2

Mitchell and Henry; James and Killifer.

RECORDS CONTINUE TO FALL IN BICYCLE RACE

Ten Leaders Make 1,419 Miles and Four Laps and Draw Further Away From Trailers

NEW YORK, Nov. 18.—[illegible] records continued to be [illegible] off rapidly in the six-day bicycle race tonight and records kept falling while the trailers in the race were being repeatedly lapped. At 11 o'clock the 10 leaders has made 1,419 miles and six laps, having drawn still further away from the remaining five teams in the furious sprinting.

Thomas and Hanley were the most fortunate of the trailers, losing only one lap, putting them two laps behind the leaders. Mitten and Anderson and the Bedell brothers were lapped twice and were three laps to the rear. Pierrey and Dupuy and Kopsky and Hansen were losers of three laps and were well toward a mile back of the leading 10. The record for the hour was 1,341 miles and one lap, made by Walthour and Collins last year.

The Only Automobile
which has No Water to
Leak, Freeze or Boil
and that will start from a standstill on high gear automatically is a Franklin

A CAR

That requires less gasoline, tires, oil and repairs;
That rides easier, runs smoother, and is more flexible and quiet;—
That is easier to drive and simpler to care for;—
That can travel faster over rough roads with comfort;—

THAN ANY OTHER CAR IS "SOME" CAR

Let us show you these facts, as they are easy to prove.

The G. W. Blake Auto Co.
"SERVICE DEALERS"
15 NORTH NEVADA AVE. TELEPHONE MAIN 131

Experienced Smokers "Roll Their Own"

When a man gets smoke-wise by experience, his taste craves a deep *satisfaction* that only the cigarettes he makes for himself, to suit his own taste, can *fully* gratify. He learns to *roll his own* fresh, fragrant cigarettes from ripe, mellow "Bull" Durham tobacco.

"Rolling his own" becomes a *second nature* with him. He takes the keenest pleasure in fashioning his own cigarettes with his own hands, to his own liking, and is proud of his skill. He is no longer a novice, but a thirty-third degree *smoke veteran* in the eyes of men the world over.

GENUINE
"BULL" DURHAM
SMOKING TOBACCO
(Enough for forty hand-made cigarettes in each 5-cent sack)

Cigarettes hand-made from "Bull" Durham have a rich *fragrance* and smooth, mellow *flavor*, wonderfully comforting and satisfying. This good, pure tobacco gives complete, healthful and lasting *enjoyment* to more millions of men than all other high-grade smoking tobaccos *combined*.

Ask for FREE book of "papers" with each 5c sack

Get a 5c sack of "Bull" today "roll your own"—and enjoy the most *satisfying luxury* in the world.

FREE An Illustrated Booklet, showing correct way to "Roll Your Own" Cigarettes, and a Book of cigarette papers, will both be mailed to you, *free*, on postal request. Address "Bull" Durham, Durham, N. C.

THE AMERICAN TOBACCO COMPANY

NewspaperARCHIVE® NewspaperARCHIVE®

CHICAGO MARKET

CHICAGO, Nov. 18.—Assertions that exporters had already reduced the available wheat supply in the United States to within about 1,000,000 bushels of the total a year ago, had much to do today with giving prices a decided lift. The market closed firm at [illegible] to 1c above last night. Corn gained [illegible] to [illegible] net and oats [illegible] to [illegible]. In provisions, the outcome was [illegible] to 35c decline.

One of the best-known authorities in the wheat trade pointed out that the wheat now at the seaboard, at Buffalo and on the lakes virtually represents wheat bought for export and that the amount at western points, where the figures for the most part mean actual available supplies, has dwindled to 52,154,000 bushels, as against 51,081,000 bushels 12 months back, notwithstanding that farm deliveries since July 1 show an increase of 79,347,000 bushels.

Wet weather spoiling the Argentine harvest, tended today to make the wheat bulls confident from the start and so also did adverse conditions in western Kansas, where the latest yield was of record size.

Corn rallied when the bulge in the wheat market became pronounced.

Oats showed from the outset sympathy with the wheat strength. Consignment notices were meager.

Unexpectedly generous receipts of hogs throughout the west made provisions heavy. Many stop-loss orders were uncovered on the existing break.

Quotations Furnished by Otis & Co.

	Open.	High.	Low.	Close.
Wheat—				
December	[illegible]	[illegible]	[illegible]	[illegible]
May	[illegible]	[illegible]	121	[illegible]
Corn—				
December	[illegible]	[illegible]	[illegible]	[illegible]
May	[illegible]	[illegible]	[illegible]	[illegible]
Oats—				
December	[illegible]	[illegible]	[illegible]	[illegible]
May	[illegible]	[illegible]	[illegible]	[illegible]
Pork—				
January	[illegible]	[illegible]	18.62	[illegible]
May	[illegible]	[illegible]	[illegible]	[illegible]
Lard—				
January	[illegible]	[illegible]	[illegible]	10.12
May	[illegible]	[illegible]	[illegible]	10.22
Ribs—				
January	10.00	[illegible]	[illegible]	10.00
May	[illegible]	[illegible]	[illegible]	[illegible]

NEW YORK CURB

Quotations Furnished by Otis & Co.

	Bid.	Ask.
[illegible]	22	24
[illegible]	[illegible]	[illegible]
Braden Copper	[illegible]	[illegible]
British Col.	[illegible]	[illegible]
Canada Copper	[illegible]	[illegible]
Con. Arizona	7-16	[illegible]
Coppermines	1	[illegible]
Dolores	[illegible]	4
El Rayo	1	[illegible]
El Paso	[illegible]	[illegible]
Emerson	[illegible]	[illegible]
do pfd.	10	12
First National	38	43
Florence	36	38
Goldfield Con.	[illegible]	[illegible]
Greene Can.	24	26
Halifax	20	25
Int. Cont. Rubber	4	[illegible]
Jim Butler	[illegible]	[illegible]
Jumbo Ext.	[illegible]	60
Kerr Lake	[illegible]	[illegible]
Keystone	[illegible]	[illegible]
La Rose	1	[illegible]
Man. Tran.	7-16	9-16
Marconi	[illegible]	[illegible]
Mason Valley	[illegible]	[illegible]
McKinley-Darragh	[illegible]	[illegible]
Mines of America	[illegible]	[illegible]
Nevada Hills	[illegible]	[illegible]
Nipissing	[illegible]	[illegible]
Ohio Copper	[illegible]	[illegible]
Riker	[illegible]	[illegible]
Profit Sharing	[illegible]	[illegible]
Sterling Gum	4	[illegible]
Tobacco Prod. pfd.	[illegible]	[illegible]
Tonopah	[illegible]	[illegible]
Tonopah Ext.	[illegible]	[illegible]
Tonopah Merger	[illegible]	[illegible]
United Verde Ext.	[illegible]	[illegible]
U. S. Light	[illegible]	[illegible]
Western Pacific	[illegible]	[illegible]
West End	[illegible]	[illegible]
Westlake	[illegible]	[illegible]
Willys Overland	[illegible]	[illegible]
do pfd.	[illegible]	[illegible]
Yukon	[illegible]	[illegible]

COLORADO SPRINGS STOCK QUOTATIONS

	Bid.	Ask.
Acacia	[illegible]	02¾
C. C. Con.	007	01
C. K. & N.	03	07
Dante	03	04
Dr. Jack Pot	07	08
Elkton	39	41
El Paso	94	100
Fanny R.	01⅝	02
Findley		02
Gold Dollar Con.	02	03¼
Gold Sovereign	008	02¼
Isabella	11⅛	12
Jack Pot	06⅜	07
Jennie Sample	02	05
Lexington	003	02
Mary McKinney	38	40
Old Gold	005	02
Pharmacist		02
Portland	104¼	105⅞
Vindicator	107½	110

UNLISTED

	Bid.	Ask.
Jerry J.	02½	03¼
U. G. M.	03	03¼

PROSPECTS

	Bid.	Ask.
Banner	002	007
Black Jack	002	01
Bob Lee		001
Gold Bond		02
Home		008
Kittie Lane	003	007
Mary Nevins		03½
New Haven		005
Raven & B. H.	02¾	03½
Requa Savage	002	01
Rose M.	005	
Rose N.	005	

MISCELLANEOUS

	Bid.	Ask.
Blanche	001	
Flower West	0025	01
O. K.		005
Texas Girl		01

SEPARATE SALES

Elkton, 2000 at 40; El Paso, 200 at 95; Portland, 500 at 105; C. G. M., 10,000 at 3.

NEVADA STOCKS

Quotations Furnished by Otis & Co.

	Bid.	Ask.
Atlanta	27	28
Booth	04	05
Blue Bull	02	03
C. O. D.	04	[illegible]
Combination Fr.	11	12
Dia. B. B.		13
Florence		38
Goldfield Con.	110	115
Jumbo Ex.	84	86
Lone Star	01	02
Merger	19	20
Silver Pick	07	08
Vernal		05
Yellow Tiger	02	03
Manhattan Con.		04
Manhattan Dexter		01
Mustang		01
White Cap	05	
Oro	08	09
Sand Kendall	06	07
Kewanee	07	08
Con. Va.	01	02
Hale & Norcross		08
Mexican	19	21
Ophir	10	11
Savage		05
Union	04	05
Belmont		472½
Cash Boy	02	03
Gipsy Queen		02
Jim Butler	08	
Merger	35	38
Midway	08	09
Monarch P. Ex.		03
Montana		37
Mizpah Ex.	22	23
McNamara	02	03
North Star		16
Tonopah Ex.		265
Umatilla		01
West End		[illegible]
Nevada Hills	26	
Round Mountain	28	30

MONEY ON CALL

NEW YORK, Nov. 18.—Mercantile paper, [illegible]. Bar silver, 49⅝c.

NEW STREET MARKET

Furnished by Newbold, Taylor & Gregg

	Bid.	Ask.
Alaska	24¼	24¾
Amalgamated	46⅝	47¼
American Can. pfd.	81	83
American Sugar	101	103
Atchison	87½	88½
B. & O.	65	67
Bethlehem Steel	35	72½
B. R. T.	80½	81½
Canadian Pacific	152	154
C. & O.	41	42
Chino	29⅛	29½
Illinois Central	102¾	103⅛
N. Y. Central	79	80
Northern Pacific	96	97
Pennsylvania	103½	104¼
Ray	15	15½
Reading	138	139
Southern Pacific	82¾	83⅛
Union Pacific	110½	111⅛
U. S. Steel	47	47½
do pfd.	105	106
Utah	45	46

OIL STOCKS

Quotations Furnished by Otis & Co.

	Bid.	Ask.
Anglo American	14⅞	15⅛
Atlantic Ref.	615	660
Borne Scrymser	270	290
Buckeye	110	115
Cheseborough	625	650
Colonial	80	100
Continental	215	240
Crescent	40	42
Cumberland	52	57
Eureka	220	230
Galena	170	172
do pfd.	140	150
Indiana Pipe	94	97
Nat. Transit	37	40
N. Y. Transit	245	250
Northern Pipe	89	91
Ohio Oil	170	172
Prairie	370	380
Solar	245	260
Southern Pipe	192	197
South Penn. Oil	270	275
S. W. Penn. Pipe	115	120
S. O. Cal.	290	292
S. O. Ind.	462	463
S. O. Ky.	245	255
S. O. Neb.	315	320
S. O. N. Y.	190	192
S. O. Ohio	415	425
Swan & Finch	150	170
Union Tank	79	81
Washington	35	40
Waters Pierce	14	16
S. O. N. J.	374	378

METAL

ST. LOUIS, Nov. 18.—Lead, firm, $3.60@3.62½; spelter, firm, $4.95@5.00.

NEW YORK, Nov. 18.—Tin, dull and easy, $32.00@32.62½ for five-ton lots and $31.75@32.25 for 25-ton lots. Electrolytic copper, firm, $12.00@12.25; castings, $11.75@11.87½.

Lead, $3.65@3.75; spelter, $5.15@5.25.

Iron, quiet and unchanged.

At London:

Spot tin, £147, 10s; futures, £137; straits, £144.

Spot copper, £53, 15s; futures, £53, 7s, 6d.

Lead, £18, 5s. Spelter, £25, 2s, 6d.

COTTON SITUATION

Quotations Furnished by Otis & Co.

	Open.	High.	Low.	Close.
December	6.91	6.97	6.85	6.94
January	7.20	8.21	7.15	7.21
March	7.40	7.43	7.36	7.43
May	7.71	7.66	7.57	7.63
July	7.76	7.83	7.72	7.81
October	8.04	8.05	7.98	8.04

EASTERN LIVESTOCK

ST. JOSEPH, Nov. 18.—Hogs—Receipts, 11,500. Dull and lower.

Cattle—Receipts, 2,000. Slow; steers, $7.00@10.50; cows and heifers, $4.50@10.50; calves, $6.00@9.00.

Sheep—Receipts, 1,000. 10c to 15c lower; lambs, $8.25@8.75.

ST. LOUIS, Nov. 18.—Hogs—Receipts, 9,500. Lower, pigs and lights, $6.00@7.25; mixed and butchers, $7.00@7.25; good heavy, $7.15@7.25.

Cattle—Receipts, 5,200. Slow; native beef steers, $7.50@10.75; cows and heifers, $5.00@9.25; southern steers, $5.75@7.75; cows and heifers, $4.00@6.00; native calves, $6.00@11.25.

Sheep—Receipts, 1,700. Steady; native muttons, $4.75@5.50; lambs, $8.00@8.50.

KANSAS CITY, Nov. 18.—Hogs—Receipts, 21,000. Lower; bulk, $7.25@7.50; heavy, $7.35@7.60; pigs, $6.50@7.25.

Cattle—Receipts, 9,000. Steady; prime fed steers, $10.00@11.00; western steers, $7.00@9.75; calves, $6.50@10.50.

Sheep—Receipts, 6,000. Strong; lambs, $8.25@9.15; yearlings, $6.50@7.50.

CHICAGO, Nov. 18.—Hogs—Receipts, 32,000. Slow, mostly 20c under yesterday's average; bulk, $7.20@7.40; heavy, $6.35@7.50; pigs, $4.00@6.25.

Cattle—Receipts, 11,000. Weak; beeves, $6.00@10.80; steers, $5.60@9.20; calves, $8.00@11.50.

Sheep—Receipts, 18,000. Weak to 10c lower; sheep, $5.50@6.25; lambs, $6.70@8.90.

DENVER LIVE STOCK

DENVER, Nov. 18.—Cattle—Receipts, 2,100. Steady; steers, $6.25@7.50; cows, $5.40@6.60; feeders, $6.00@7.40.

Hogs—Receipts, 600. Lower; top, $7.00; bulk, $7.40@7.50.

Sheep—Receipts, 3,600. Slow; ewes, $4.50@5.25; lambs, $7.50@8.25.

CHICAGO PRODUCE

CHICAGO, Nov. 18.—Butter, unchanged.

Potatoes, unchanged.

Poultry, unchanged.

SUGAR

NEW YORK, Nov. 18.—Raw sugar, steady; molasses, $3.36; centrifugal, $4.01; refined, steady.

WHY SOME WOMEN GET BLUE

In the December Woman's Home Companion, Juliet Wilbor Tompkins begins a [illegible] "The Roving [illegible]" [illegible] Montgomery Flagg. [illegible] the following [illegible] Martha, [illegible] is [illegible] to her [illegible] subject of women.

"Oh, the lives of women like me! They are all preparation and clearing up and then more preparation and [illegible]. Nothing that lasts or grows, they haven't any big, real thing to point to at the end of it all. That huge house of ours! Why, Mark, my life has simply been [illegible] in little bits. If I had gone away to an office morning and worked a few solid hours by this time I should have something to show, knowledge or money, or some real achievement."

GERMANS REBUILDING WHAT BELGIANS DESTROYED.

This photograph gives an idea of the wonderful efficiency of the German army engineering corps. In order to check the German advance, the Belgians blew up a tunnel on the main line of one of the Belgian railroads. This picture shows the engineers clearing the tunnel of debris.

Geography of the War Zone

Geographic Society Issues War Geography Primer

The National Geographic society is issuing in installments a primer of European war geography. The locations and descriptions of many places frequently mentioned in the war news have already been printed. Others follow:

TREBIZOND—A city on the Black sea, in northeastern Asiatic Turkey, which is situated on a plateau-like rock rising gently from the sea. Two deep ravines filled with trees and gardens defend it on the east and west and a medieval wall surrounds it. The name of the town is said to have come from the trapezoidal form of its ancient ramparts. The small stone and lime houses are topped with red tiled roofs. A citadel towers over the southern section. The place has an active trade, cattle, nuts, tobacco, carpets and silks being among its chief exports. More than half of the estimated population of 35,000 are Turks. The Christian section is just outside the wall. Xenophon and the 10,000 Greeks reached the sea here on their famous retreat. It was the capital of the Greek empire of Trebizond from 1204 to 1461.

JAFFA—The ancient Joppa of Palestine, on a hill rising abruptly from the Mediterranean sea, 35 miles northwest of Jerusalem. At the extreme end of the broad valley of Sharon, the houses, built on a declivity, rise like steps of an amphitheater. Gardens surround the town. It is the favorite resort of from 15,000 to 20,000 pilgrims to the holy land annually. In the days of Solomon, Joppa was the port of Jerusalem and was the landing place of the cedars with which the temple was built there. The town figured prominently during the crusades and was taken by Napoleon in 1799. Lemons, oranges, melons and citron are grown there and corn, wine, soap and wool are exported. The population is about 30,000.

JIDDA—An Arabian town on the Red sea, surrounded by low barren country, with practically no vegetation and nearly destitute of water. It is situated about midway on Arabia's Red sea coast line in front of a range of hills, 14 miles from the sea. The place exports mother-of-pearl shells, [illegible], honey, wax and dates. Thousands of religious pass through [illegible] on their way to Mecca, 60 miles inland, of which Jidda is the port. Rainwater is carefully collected in cisterns and closely guarded. The population is estimated at 20,000.

AKABA—A fortified village of Arabia, at the northern end of the Gulf of Akaba, 170 miles south of east of Suez. The gulf extends to the southward for 110 miles and has an average breadth of 12 miles. The town was formerly known as Aelana and as Ailath. Tobacco, honey, wax and corn are exported. The place has a population of about 1,800.

CORONEL—A seaport of Chile, eight miles south of La Concepcion and 270 miles down the coast from Valparaiso. The island St. Marie is 20 miles away and the island of Juan Fernandez 220 miles to the northwest. The town is a port for oil-boats. Important coal mines are in the neighborhood. The population is about 3,500.

CHABATZ—A fortified town of Servia, on the right bank of the River Save, 40 miles west of Belgrade, on a height overlooking the confluence of the Kemenitza and the Save. The town was founded in 1470 by the Turks, was taken over by the Imperialists in 1686, and by the peace of Passarowitz in 1787 fell under the Austrian sway. After many vicissitudes it was again occupied by the Turks from 1816 to 1867. The present population is about 15,000. The place is the principal commercial center of northwest Servia, doing a considerable export business, and is famous for its white honey and the wit of its people.

WARTHA—A town of southern Prussian Silesia, 25 miles west of Neisse and 42 miles east of south of Breslau, on the Glatzer Neisse, an affluent of the Oder river. The "Wartha pass" through the neighboring mountains into Austria is named for the town. On the nearby Kapellenberg is the chapel of St. Anne before the sacred shrine of which from 40,000 to 50,000 people from various parts of Europe worship annually. The town has a population of about 1,500.

KOLO—A town of Russian Poland, known principally because of its location on an island in the Wartha river. It is 16 miles east of Konin and 34 miles from the Prussian border. The town is one of Poland's most ancient places, which has taken on new life in the last 15 or 20 years. It has branched out on the north side of the river, where many manufacturing plants are located. The population is about [illegible].

LASK—A small town of Russian Poland, 21 miles northwest of Petrokow and 17 miles east of Sieradz, on the left bank of the Grabia. The place has a population of about 5,000 and is an important cloth manufacturing center.

AMONT-ET-EFFRENEY—A village in the extreme northeastern part of France, in the department of Haute Saone, on the Breuchin river, at the foot of the Vosges. The town is situated near a rich iron vein and the inhabitants are engaged chiefly in mining and the working of neighboring peat bogs. The population slightly exceeds 1,000.

BOURG-ET-COMIN—A French village on the Aisne river, 12 miles south of Laon and 14 miles east of Soissons. With a population slightly exceeding [illegible]. Iron, sulphate and alum are mined extensively nearby and vitriol is prepared for market. The town is near the scene of Napoleon's last victory before the end of the first empire, in the neighboring hills of Craonne.

SOUPIR—A picturesque village of northern France, in the valley of the Aisne, about a mile from the river, 10 miles south of Laon and about 20 miles northwest of Reims. A church built 800 years ago and a castle of the Sixteenth century are among its landmarks. Farming and gardening are the principal occupations of the 500 inhabitants.

LEFFINGHE—A Belgian town, five miles west of north of Ghistelles, on the canal running from Ostend to Nieuport. Tanneries and the manufacture of leather goods, hosiery and lace are among the industries. The population is about 2,000.

THEODORE MARBURG

Who warns United States of Germany.

TRICKS OF THE SPIES

One of the surprising features of the war is the elaborate and extensive spy system that has been disclosed, particularly on the part of the Germans. Some of the clever tricks practiced by these parties is told in the special war issue of the Scientific American, in a genuine letter from the firing line, written by an aide-de-camp of the French army, who tells the following incidents:

"It has just been discovered that the spies who kept the army of the famous General Von Kluck informed were using a very old way of proceeding, very romantic indeed, that of the gypsies, the vagabonds, and the tramps, who, as a means of corresponding with each other draw varied figures on the walls of the farms and houses along the road. One thinks he is looking at the artless drawings of a child, while these awkward lines have a precise significance, and the smallest detail is full of meaning. Moreover, the German spies have lately copied a burglar's trick, and this is how: On the walls are seen some simple drawings, which do not attract attention, and before which no one would stop. The design, for instance, represents a cow, the face is artlessly drawn, however easily discernible. Sometimes the cows are of small dimensions, or medium, or very big. Some are looking one way, some another. Certain of them have the head raised toward the sky. These cows were drawn by the scouts. A small cow meant that the road was poorly guarded, a bigger one that there were French troops in the neighborhood; and a still bigger cow that a fort or some important work of defense was to be found near by. To render the information more precise, the orientation of the cow's head gave indications as to the dangerous spots to be avoided, or to be watched. As for the cows looking toward the sky, their meaning was that before advancing any further it was necessary to explore the surrounding country."

THE NOVEMBER NORTH AMERICAN REVIEW

The North American Review preserves the well-founded tradition of timeliness and authority attached to this periodical. The editor presents the views of the opposition under the title "The Case Against Wilson," and riddles their arguments. Other topics, such as "Our Peace and Europe's War," "Dundonald's Destroyer," and "Nature Solving a Race Problem," which he discusses in the editorial department, will further claim attention and interest. The English publicist, Sydney Brooks, considers what the underlying elements are that will eventually create "A New Europe," and William Lyon Phelps makes a plea for Christianity among nations under the caption "War." A well-considered article on the merits of England's position will be found in Archibald R. Colquhoun's paper on "Why the British Empire Is at War," and the phase of the situation on the Asiatic continent is discussed by John C. Ferguson in "The Hegemony of the Far East." A. Maurice Low points out that "The Weakness of the German Machine" lies in its perfection, and the well-known banking expert, Charles A. Conant, has a most informing paper on "The Problem of Undigested Securities." Another topic of great timeliness is considered by C. F. Revere in a paper on "Our Quest of Foreign Trade," and Stuart H. Perry writes from a neutral standpoint on "After the War." The literary part of the number opens with a poem by Mildred Howells on "If This Be All," and Florence Leftwich Ravenel's fine appreciation of Madame De Sevigne—"The Great Tradition." The second installment of the scholarly paper on "The Workmanship of 'Macbeth,'" by Sir Arthur Quiller-Couch, is of special merit, and certain aspects of the feminist movement will provoke discussion in Durant Drake's excellent article on "The Ethics of the Woman's Cause." F. M. Colby in "The Book of the Month," has praise and blame for Anatole France's la Revolte des Anges.

GAZETTE, 60 CENTS A MONTH

[Miss Clarice Ure, California's Most Beautiful Girl]

Colorado Springs National Bank

CORNER TEJON AND KIOWA STREETS.

CAPITAL, $100,000. SURPLUS, $80,000.

OFFICERS AND DIRECTORS:

S. D. McCracken, President; W. F. Richards, O. E. Hemenway, Vice Presidents; W. R. Armstrong, Cashier; Carl C. Fingel, Asst. Cashier. George S. Elstun, M. C. Gile, D. N. Heizer, W. W. Flora, C. B. Seldomridge, Raymond R. Robbins.

The Exchange National Bank

Of Colorado Springs, Colo.

UNITED STATES DEPOSITORY.

Capital .... $ 36,000.00

Surplus $131,000.00

OFFICERS AND DIRECTORS:

William Lennox, Chairman of the Board.

A. G. Sharp, President; S. J. Giles, Vice President; A. S. Holbrook, Vice President; C. G. Graham, Cashier; W. I. Jones, Assistant Cashier; C. C. Morris, Assistant Cashier; Frank F. Castello, D. H. Rice, W. H. Spurgeon.

Safe Deposit Boxes for Rent in Our Modern Fire and Burglar Proof Vault at $3 and Upwards Per Year. Special Attention Given to the Accounts of Ladies.

The First National Bank

OF COLORADO SPRINGS, COLO.

Capital $200,000.00

Surplus $300,000.00

UNITED STATES DEPOSITORY.

OFFICERS AND DIRECTORS:

J. A. HAYES, Pres.; IRVING HOWBERT, Vice Pres.; A. H. HUNT, Cashier; WM. I. HOWBERT, Assistant Cashier; JAY B. MERRITT, Assistant Cashier. WILLIAM A. OTIS, CHARLES M. MacNEILL, SPENCER PENROSE, R. W. CRISHOLM, JAMES F. BURNS, RICHARD F. HOWE.

TRAVELERS' CHECKS AND LETTERS OF CREDIT. SAFETY DEPOSIT BOXES.

THE EL PASO NATIONAL BANK

CAPITAL $100,000.00

SURPLUS AND UNDIVIDED PROFITS $250,000.00

WE ISSUE LETTERS OF CREDIT AND TRAVELERS' CHEQUES.

SAFETY BOXES FOR RENT.

OFFICERS AND DIRECTORS:

C. C. HEMMING, President.

E. P. SHOVE, Vice President. R. S. BROWNLIE, Vice President. W. D. HEMMING, Cashier. O. L. GODFREY, Assistant Cashier. T. J. FISHER. HARRY JACKSON. B. F. LOWELL. H. ALEX SMITH.

THE COLORADO TITLE & TRUST COMPANY

Capital and Surplus, $[illegible].

OFFICERS AND DIRECTORS:

President, J. Arthur Connell; Vice Presidents, Horace G. Lunt, Eugene P. Shove, Leonard E. Curtis, Wilfrid M. Hager; Secretary and Trust Officer, William R. Waterton; Treasurer, George E. Nolte; W. M. Vance, Henry Hine, H. C. Hall, C. P. Dodge, George A. Fowler, George M. Irwin, W. A. Otis, Richard F. Howe, Charles L. Tutt. Bonds, Mortgage Loans and Investment Securities Bought and Sold.

Small Accounts Accepted. Interest Paid on Deposits.

The COLORADO SAVINGS BANK

OF COLORADO SPRINGS, COLO.

Capital $50,000

Surplus $100,000

General Banking Business. Interest Paid on Savings Accounts.

OFFICERS AND DIRECTORS: E. J. EATON, Pres.; D. H. SHOUP, Vice Pres.; F. P. EVANS, Cashier; T. C. STRACHAN, Asst. Cashier; F. F. CASTELLO, FRANK A. [illegible], [illegible], B. H. HOPKINS, WM. STRACHAN.

NEWSPAPERARCHIVE®

Wants Wants Wants Wants Wants Wants Wants

WANTED Male Help

EXPERIENCED chauffeur and repairman wishes position at once; will work reasonable; best references. S-73 Gazette.

AUTO BUSINESS
Quickly and thoroughly learned by our practical course. Enter now. Colo. Spgs Auto school, 408 South Tejon St.

BEST 15c home-cooked meals and chili in Colo. Springs. Try us. Pikes Peak Coffee House, 7½ W. Huerfano.

120 N. Nevada: hair cut, 15c; shave, 10c; you are next; the best.

WANTED Female Help

WHEN in need of work or help, call Main 835. Free Employment Office, 26 South Nevada.

FIRST-CLASS help furnished. Mrs. A. McGrath's Employment Office, 311 E. Bijou. Phone 4066J.

LADIES, gents' and children's used clothing bought and sold at 32 N. Weber St. Phone Main 894.

WANTED Situations

EXPERIENCED chauffeur, out here for health, would like place on ranch for room and board and small wages. S-77, Gazette.

EXPERIENCED teacher desires position tutoress, city or country; references furnished. S-53 Gazette.

PAINTING, kalsomining and paper hanging done reasonably by experienced man. Call Main 2360.

POSITION by trained nurse. Mrs. Laura B. Lewis, 107 S. Nevada. Phone 3629.

POSITION WANTED—General housework; good cook; ranch pref. M. 2978.

PLAIN sewing by day or hour, to take home. Main 3913-M.

JAPANESE student desires light work for room and board. S-87 Gazette.

PUBLIC STENOGRAPHER.
429 Hagerman Building

WANTED Miscellaneous

WANTED—Second-hand, 6-hole cook-ing range, standard make; hot water heating; first-class order; give particulars with price and address. T-1, Gazette.

WANTED—Good 3¼-inch farm wagon, narrow tires, medium high wheels. Call at 511 East Del Norte, or Phone Main 3499W.

FIRST-CLASS cook; French and American cooking, by day, week or will take permanent position; city references. T-2, Gazette.

ASH PITS cleaned, express work done. Office, 114½ E. Cucharas. Phone Main 1004. H. T. O'Brien, Mgr.

WE WILL buy your goods or sell them on commission. Call Main 978. El Paso Auction House.

ASHPITS repaired and rebuilt, brick and stone work done. 211 Lowell St. Phone Main 2585.

WANT RANGE—Will exchange sideboard for range or pump shotgun. Phone 1899.

WANTED—5-room cottage, modern ex. heat; full lot; close in, N. E. preferred; cheap for cash. S-26, Gazette.

WANTED—Second-hand shed or lumber; must be cheap. Box 437, City.

WANTED—Lace curtain laundry work. Phone Main 3450.

LADIES', gentlemen's left-off clothing bought, sold. Ph. 204; 22 E. Huerfano.

SECOND-HAND vault front; must be cheap. B-41, Gazette.

SAFETY razor blades sharpened. E. H. Morse, 111 E. Huerfano St.

SAFETY blades sharpened. Sun Drug Co. and Fiedler's cigar store.

BOARD AND ROOMS

SUITE of rooms or single room with sleeping porch; steam heat; close in; with or without board. 329 E. Kiowa.

ONE single, one double room; with or without board. Westover Annex, Mrs. C. M. Govan, 514 N. Cascade. Ph. 746.

SUITE of rooms, with sleeping porch, private entrance. The Westover, 514 N. Cascade. Mrs. C. M. Govan. Telephone Main 746.

GOOD, clean rooms; hot water heat; first-class board, at reasonable rates. 120 N. Tejon St.

NICELY furnished rooms with excellent board, $5 week. 510 E. Pikes Peak.

BOARD and room, with sleeping porch. Mrs. Hannah Roberts, 316 E. Platte.

DRESSMAKING

QUEEN CITY College of Dressmaking and Tailoring. Satisfaction guaranteed. Laura G. Abendshien, instructor. Phone M. 318. El Paso Bank Bldg.

COMPETENT dressmaker will go out by the day; reasonable. Call Main 1569.

COMPETENT dressmaker by the day. Please call Main 1569.

HOMESTEADS

A FEW choice homesteads, one day's drive east of Colo. Springs. Will locate you for $25.00. Main 1782.

SHOE REPAIRING

QUICK and first-class work while you wait at Peterson's Shoe Shop, 121 E. [illegible]

FOR RENT OFFICES

FOR RENT—Office rooms, single or en suite. Gazette building. Apply Gazette Business Office.

FOR RENT—One furnished office in Gazette Bldg. Apply business office.

Watch and Clock Repairing.

WATCHES cleaned 50c; mainspring, 50c; work guaranteed. We buy old gold and silver. S. Klein, 16 E. Huerfano. Phone [illegible]

FOR RENT HOUSES Furnished

FOR RENT Cottages; furnished; close in. Also light housekeeping rooms; furnished; on North Weber. Also 6 big rooms; strictly modern; unfurnished. Prices cheapest in city. Jury & Clark, city.

FURNISHED or unfurnished, choice residence district, N. Cascade Ave., close to college; fully modern 8-room house; first-class condition; good garage; will lease on long term, unfurnished, if desired. Phone 3192.

GET our big list of furnished houses before renting.

COLO. HOME INV. CO.
25 Independence Bldg.

5-ROOM tent cottage, big sleeping porch with south exposure; gas, electric lights. Inquire at 329 E. Kiowa. Phone 3095-J.

3 NEAT, clean cottages with sleeping porches; choice residence section; rent reasonable. 1715 Wood. Phone M. 2860.

MODERN 4-rm. sunny flat; gas range, porch; adults, $20, $15. Rooms, 2016 N. Tejon.

4-ROOM cottage; furnished; sleeping porch; modern except heat. 326 E. Cache la Poudre.

MODERN 4-room bungalow, sleeping porch, piano. Inquire 429 N. Nevada, or phone 4007W.

COMFORTABLE one-room rear cottage for bachelor or two men; very reasonable for winter. 312 North Tejon.

FIVE-ROOM upper flat, strictly modern, heat furnished. 726 E. Cache la Poudre.

COZY, 5-room cottage, modern except heat, fully furnished, including piano; close in. 209 N. Weber.

4-ROOM upper flat; modern; heat furnished; no children. 1924 N. Tejon. Phone Main 922.

4 MODERN rooms, piano; no small children; garage, $18. 225 S. Wahsatch.

4 ROOMS, nearly modern; well furnished; cheap. Call at 604 E. Cache la Poudre.

FOR RENT, FURNISHED
A cozy, 3-room cottage. Inquire 1632 Washington Ave.

A NICELY furnished 4-room cottage, close in. 423 E. St. Vrain.

ALL or part of 7-room modern house, sleeping porch, piano. 1229 N. Tejon. Call or phone 2111, before 3 p. m.

TWO to 4-r. apt; modern; no sick or children. 317 E. Monument.

FIVE rooms; modern bungalow; piano, garage handy; $23 month. 114 N. 7th.

12 ROOMS, furnished, at 624 N. Weber, for rent, cheap. Phone Main 849.

POULTRY SUNDRIES

WE still have about 50 Rufus Reds and gray Belgiums at 50c, 75c, while they last; also 12 runner ducks. 1002 Cheyenne road.

RUFUS RED rabbits; good stock; cheap, also .22-caliber rifle. 702 N. Prospect.

FOR SALE—S. C. W. Leghorn cockerels, beautiful healthy birds, Frantz strain. Main 1664.

TO make room. White Leghorn pullets. Phone 4027J. 410 Tremont, Roswell.

GRADUATE OSTEOPATH

DR. G. W. PAULY

and wife, graduates of osteopathy, Kirksville, Mo., under Dr. A. T. Still. Osteopathy corrects the cause of diseases, and thereby prevents further disease. Office, 201-202-203-204 DeGraff Bldg., 118 N. Tejon St. Phone Main 1701. Residence, 1532 N. Nevada. Phone Main 956.

We will show you to your satisfaction the cause of your trouble.

DR. E. E. CONWAY

Graduate and post work under specialists; consultation and examination free if by appointment. Phone or call 6 El Paso Bank Bldg., or phone Red 51.

DRS. J. P. O. Givens and Laura B. Givens, graduates under Dr. Still, founder of osteopathy; acute and chronic diseases treated. Calls answered. Office over Busy Corner.

FOR SALE FURNITURE

SEWING machine, like new, $8.50; flat-top office desk; hot blast heater, $3.75; $20 buffet, $20. 25 W. Huerfano.

EDUCATIONAL

RAGTIME piano playing in 20 lessons; Christensen system. Saturdays. 110 N. Wahsatch. Phone 2247.

FOR SALE RANCHES

160-A. IMPROVED ranch; close; easy terms; sale or rent. Box 626, city.

CHIROPRACTORS

COULTRUP & COULTRUP, CHIROPRACTORS. 206 E. Pikes Peak. Telephone Main 898.

S. B. SOMERS, Edith E. Somers, Chiropractors. Opp. 1st M. E. church. 123 E. Boulder.

CAPSHAWS, "THE PIONEERS." 38 First Nat'l Bank Bldg. Ph. 1321.

STORAGE & TRANSFER

IT'S the combination, experience, carefulness, promptness and price that has established our reputation as packers and movers of furniture; experienced men, modern storage are for your use. The Smith Storage and Transfer Co. Phone 100. 2 E. Kiowa.

STORAGE MILLEN. HE stores goods right. 107-111 S. Nevada.

FOUND

FOUND—The way to recover lost articles. Just put a want ad in The Gazette. We guarantee the return of the article or no charge for the ad.

FOUND—A valuable ring. Phone Red 154 and give discription.

FOR RENT HOUSES Unfurnished

FIVE-ROOM house; electric lights, gas range, hot and cold water, laundry, with stationary tubs. 616 N. Prospect. Apply next door south.

THREE-ROOM apartment and tent; ground floor; private entrance. 524 N. Weber. Main 3586J.

3-ROOM, steam-heated apartment, good location; price right. Inquire 116 N. Wahsatch. 2496.

MODERN six-room house, $15 month to right party. Inquire 26 E. Fountain.

6 ROOMS, modern except heat; 526 S. Nevada. Call at 310½ E. Pikes Peak or phone 817.

6-ROOM modern house, coal and gas ranges; to good parties, $7. Inquire 332 S. Tejon.

1619 S. TEJON ST.—Modern 7-room residence, hot water heat. Coal and gas ranges.

6 ROOM modern house, except heat. Call at 326 E. Kiowa.

GOOD six-room house, close in. Inquire 732 E. Kiowa.

FOR RENT Cottage; No. 813 E. Kiowa. Phone Main 1897.

6-ROOM house, partly modern; block of High school. Phone 3088J.

A FOUR-ROOM modern flat; new and very cozy; $15. 508½ S. El Paso.

913 N. CEDAR—Neat cottage, barn; newly calcimined, painted; $8. Phone 4006W.

4 ROOMS, bath, range, light, car line; south front, east. Phone 903.

4-ROOM house, partly modern. 625 E. St. Vrain. $6.

7-ROOM modern house, 421 E. Boulder. Apply 419 E. Boulder.

12-ROOM house, 930 N. Weber. Inquire Smith Packing Co.

LATONIA apartment. See janitor or phone 745.

NICE 6-room modern house, close in. 503 S. Nevada.

COLORED tenants, r. 423 N. Royer, 4 rooms, $6. Phone 4006W.

5-ROOM cottage, close in. Inquire 428 E. Pikes Peak Ave.

7-ROOM house, modern. 210 E. Jefferson. Phone 3625J.

3-ROOM house, $8.
112 W. Las Animas.

CLAIRVOYANTS

MADAM ELLOON
MOVED TO
322 E. FOUNTAIN ST.

World renowned for her marvelous predictions; most reliable, truest, scientific palmist, trance clairvoyant, psychic healer.

THE FUTURE CAN BE FORETOLD.

My success has been built upon honest advice and the success I bring my clients. The confidence of a client can only be earned through honest dealing and satisfying advice. There are good and bad people in every profession. No client has ever lost a dollar through my advice, of which fact I am proud. Moved to 322 East Fountain St.

14 YRS. a citizen of Colo. Springs; MRS. SAMPSON, noted psychic; all work guaranteed. Readings daily. Spiritual meetings Sun., Thurs. eve., 8 sharp. 110 N. Nevada. Phone 2384J.

AUTOMOBILES

USED CAR BARGAINS.

PEERLESS, 4-passenger, an excellent car.

BAKER Electric Roadster, classy and in perfect condition.

1913 CADILLAC, 5-passenger; a real bargain.

1913 FRANKLIN "Little Six." New tires and completely overhauled.

PIERCE "48," 7-passenger, fore doors; an excellent, high-grade car.

COLUMBUS Electric Phaeton, excellent condition, very cheap.

THE G. W. BLAKE AUTO CO.

5-PASSENGER Chalmers; tires good and motor good; original paint on car and in good condition; for sale cheap.

Apperson Jack Rabbit, just overhauled and painted; very cheap.

ROUSE-STEPHENS AUTO CO.
9-11 N. Cascade.

BARGAINS IN USED CARS
One Chalmers 40; fine condition. 1 Chalmers 36; fine condition. 1 Columbus electric; cheap. Beecher Motor Co., 111 N. Cascade.

ONE 1912 Ford touring car, in first-class condition, for sale cheap. Marksheffel Motor Co., 22 N. Cascade. Phone Main 238.

WANTED TO BUY—Will pay cash for late model Ford or other small car, in good condition. Box 246.

TWO fine lots in Jacksonville, Fla. $1,800; will take an automobile. Call at 404 Exchange National Bank Bldg.

5-PASS. auto, A1 condition; trade for equity or land. S-85, Gazette.

MONEY TO LOAN

MONEY TO LOAN on furniture, pianos, diamonds, horses, cattle, or anything of value; easy payments; confidential. The Private Loan Bank, C. W. Bohannon, Alex. Koehler, Rooms 8-9, 24 S. Tejon St. Main 1567.

$25.00 UP to loan on pianos, household goods, cattle, autos; lowest rates; no delays. City Loan Bank, 31 Bank Bldg.

EVERYTHING IN LOANS AND INSURANCE. DAVIS. DAVIS 36 First Nat'l Bank Bldg. Ph. M. 178.

MONEY to loan on city or ranch property. Lasater, 318 Mining Exchange.

MONEY to loan on land east, any amount, 8 per cent. S-95, Gazette.

MONEY WANTED

WANTED—$500 on first mortgage on improved farm. S-79, Gazette.

MUSICAL INSTRUMENTS

R. W. HUNTER, fine piano tuning. 117 E. Pikes Peak, rear. Phone Main [illegible]

FOR RENT ROOMS Furnished

FOR RENT CHEAP. Beautiful steam-heated rooms, $1.50, $2 per week; housekeeping rooms, $2.50; close in; good location. 321 E. Bijou.

318 E. KIOWA ST.
Large front and back parlor, modern; newly furnished; kitchen privileges. Close in.

TWO pleasant housekeeping rooms, free phone; winter price. See them. 523 N. Nevada.

MODERN room; also room with private bath and sleeping porch; south exposure. 815 N. Cascade.

3-ROOM furnished apartment, with sleeping porch, hot and cold water and heat. Apply 304 E. Monument.

STEAM-HEATED rooms, sleeping porches. Suite 2 rooms, private bath; close in. 28 W. Bijou.

COMPLETELY furnished, modern suite, with sleeping porch. Phone 597, or call 808 N. Wahsatch.

HEATED, clean and cozy small flats with baths, sunny sleeping porches, hot water, gas, etc. 326 E. Yampa.

TWO-ROOM housekeeping apartment, hot water heat; private entrance. 836 E. Kiowa.

TWO or three private housekeeping rooms, very reasonable. Call M. 1873. 326 E. Huerfano.

SUNNY, warm room; sleeping porch; ground floor; bath; housekeeping. 317 E. San Rafael. Phone 2551M.

FOR RENT—Large, attractive room with sleeping porch. 130 E. San Miguel St.

TWO well-furnished housekeeping rooms; heat, light, sink, gas range; $10.00. 23 N. Prospect.

LARGE room, light housekeeping, heat, light, phone, $10. 928 N. Weber.

FOUR housekeeping rooms. Inquire 16 N. Corona. Phone Main 3769W.

MODERN rooms for light housekeeping; kitchen privileges. 512 N. Tejon.

TWO rooms, furnished complete for housekeeping; no sick. 519 N. Weber.

2 OR 4-room apts., mod.; private baths, heat, light; near college. Phone 2196.

FURNISHED, modern apartment. 428 E. Pikes Peak Ave.

TWO nicely furnished housekeeping rooms; close in. 425 E. St. Vrain.

HOUSEKEEPING apartment of 2 or 3 rooms, very desirable. 426 E. Platte.

ONE large room, close in; men only; winter rates. 315 E. St. Vrain.

ROOM with alcove, furnished for housekeeping, $12. 8 Boulder crescent.

FOR SALE Miscellaneous

FOR SALE—Weekly paper and job plant in Colorado town of about 5,000. Good thing for right party. Present owner unable to look after the property, so is willing to dispose of same at the right price. For particulars, address X. Y. Z. care Gazette, Colorado Springs, Colo.

MOTORCYCLE fine condition, cheap; must be sold this week; owner leaving town; make offer. 31 Parker's, 123 E. Kiowa.

SOME doors, large and small, all been used; Chicago grate for fireplace, never used; also my beautiful 6-room, cheap bungalow, 535 N. Wahsatch.

$475 PIANO, very fine, highly recommended by professionals, for few days only at $225 cash. P. O. Box 58, City.

SOME fine Flemish Giant rabbits; young and old; reasonable. 422 N. El Paso.

SINGER sewing machines, second hand, $10 to $15. Call at once. 210 N. Tejon.

SECOND-HAND Excelsior motorcycle in good condition, cheap. 45 West Huerfano.

FOR SALE—An order for first-class dentist work, all or part; 25 per cent discount. S-85, Gazette.

2ND-HAND sweeper-vac., as good as new, only $5. Must sell at once. Address S-92, Gazette.

SEWING machine for sale, cheap. 28 S. Tejon, upstairs.

FOR SALE—2-h. p. motor, shafting, pulleys and hangers. Ph. Main 3157.

FOR SALE—Good overcoat, cheap; size 38. 618 S. Nevada.

FOR SALE—Or trade, T. T. model motorcycle, with sidecar. Phone 3066.

TWO Brunswick pool tables and fixtures. 502 E. Pikes Peak Ave.

MOTORCYCLE for sale, cheap, if taken at once. Call Main 3465W.

FOR MacJohnstone's Cliff House furniture polish, call Main 2128.

GRAVEL for sale. Let me gravel your driveway or yard. Stark, Main 2987.

GENTLE family milk cow, at Brewer's residence, Mesa road.

PAIR pillows, large medicine case. Phone Main 1368, forenoons.

BLACK Jersey milch cow for sale. 1634 N. Chestnut St.

FINE home-grown milch cows, at 820 East Cucharas St.

FOR SALE—Sawmill; cheap; good condition. Main 2053.

HORSES AND VEHICLES

COWS—Fresh soon; drivers, work horses, and mares; pure Belgian hares and laying hens; cheap single or double harness and wagons. 314 W. Willamette.

PATENTS

PATENTS OBTAINED—Fifteen years' experience. John G. Powell, Mercantile Bldg., Denver, Colo.

PENSIONS

L. [illegible]

Fire Insurance.
Have all the late pension laws. See me. 1108 South Tejon St., Colorado Springs, Colo.

FOR SALE Real Estate

DO YOU KNOW
A BARGAIN?
LOOK AT THIS AND BE CONVINCED

Six rooms, thoroughly modern. Good lot, facing south. North end. Mighty fine neighborhood. House is being redecorated and painted now. Rooms are all large. Closets also. Good bath. Cemented basement. Fine furnace. Hot water coil in furnace. Coal and gas ranges. Fireplace in living room.

PRICE $2250

This won't last long. Terms, if you want them.

BENNETT-SHELLENBERGER REALTY COMPANY
5 E. Pikes Peak Ave. M 263

FOR SALE
NEW COTTAGE
ON EASY PAYMENTS
LET US SHOW IT
TO YOU
YOU WILL BE PLEASED
WILL MAKE
INTEREST ON
DEFERRED PAYMENTS
SIX PER CENT PER ANNUM

Wills, Spackman & Kent
15 GAZETTE BUILDING

See this NEW MODERN BUNGALOW
$100 Cash—the balance
SAME AS RENT
7 NORTH TEJON STREET
THE COLORADO INVESTMENT & REALTY CO.

FOR SALE—Property at 1451 N. Cooper Ave. Will take stock in part payment. Deal with owner, S. O. Sheridan, Yoder, Colo., R. R. No. 2.

LOST

LOST—Solid gold stickpin; small crescent set with pearls; at Princess theater, Friday afternoon. Reward for return to this office.

LOST—Tuesday morning, set of lower false teeth, between Willamette and Pikes Peak Ave. Finder please return to this office and receive reward.

LOST—Small, round brooch with cluster of five flowers having diamond in center of each, Sunday. Reward. Return to Gazette.

LOST—Cloisonne brooch, with bluebird center, probably on Pikes Peak Ave. or Wahsatch. Return this office. Reward.

ALLIGATOR purse, in postoffice, containing diamond ring, garnet ring and 75c in change; also P. O. key. Reward at Gazette.

LADY'S gold watch, between Bemis hall (college) and 700 N. Tejon. Reward at Gazette.

LOST—Lady's gold bar pin, between Colo. City and Manitou. Reward at Gazette office.

DIAMOND lavalier lost between Tejon St. and the St. Francis hospital. Liberal reward at Gazette.

LOST—Wed. eve., on streetcar, lady's nightrobe, in brown paper sack. Reward, this office.

LEFT hand tan glove, size 8, between cigar store and one in Hibbard's store. Return to Gazette. Reward.

FINDER of fountain pen engraved Agnes Dunham please return to Gazette.

LIGHT colored folding pocketbook containing money and papers. Reward at Gazette.

FIVE medals; 4 aluminum, 1 gold; on Cheyenne road or Canon car. Reward at Gazette.

BLACK feather boa Sunday night on Cheyenne Blvd., near 31. Reward at Gazette.

LOST—Silver key ring, with Yale lock, key and name plate, W. W. W. Reward at Gazette office.

LOST—Ticket, D. & R. G. to Denver; U. P. to Kansas City; Wabash to St. Louis. Reward at Gazette office.

LOST—Bunch of 6 or 8 keys on a long chain. Return to Gazette office for reward.

BROWN fur neckpiece, Sunday, on N. Weber or Cache la Poudre. Return to Gazette.

LOST—Steel-rim spectacles, Monday eve. Please return to Gazette.

LOST—1 large black cat. Finder kindly call Mr. Miller, 18 E. Kiowa.

WIRT fountain pen; broken cap. Reward, this office.

GOLD chain necklace; pendant, with pearls attached; possibly on Manitou car. Reward at Gazette.

LOST—Link cuff botton, green stone, probably in Monument Valley park. Reward, Gazette.

LOST—Left-hand glove (man's), fur lined. Please leave at Gazette.

SINGLE barred Tribune bicycle; paint worn off. Phone Main 3065. Reward.

FOLDING billbook, containing money and papers. Reward at Gazette.

CROCHETED pocketbook containing $5.05. Reward. Gazette.

LOST—Red pocketbook, Saturday. Return to Gazette office.

FOR RENT Miscellaneous

FOR RENT—Barn, suitable for garage. 123 E. Washington. Phone M. 932.

FOR RENT—A good barn. 519 N. Weber.

GAZETTE 60 CENTS A MONTH

TO TRADE

WANTED—EASTERN EL PASO CO. LAND
IN EXCHANGE
FOR
COLORADO SPRINGS RESIDENCE PROPERTY
IF YOU HAVE ANY LAND
TO TRADE
LIST IT WITH US

Wills, Spackman & Kent
15 GAZETTE BUILDING

GOOD Yost typewriter to trade for anything worth $25. 28 Independence Bldg.

GOOD family horse to trade for chickens or furniture. S-94, Gazette.

EASTERN cottage to trade for a Ford automobile. Jury & Clark, city.

BUSINESS CHANCES

FOR SALE Weekly paper and job plant in Colorado town of about 5,000. Good thing for right party. Present owner unable to look after the property, so is willing to dispose of same at the right price. For particulars, address X. Y. Z., care Gazette, Colorado Springs, Colo.

WANTED—A doctor at once, to take practice and appointments of a La Salle, Colo., doctor, who has a lucrative practice, but is now to ill to take care of it. Address Box 82, La Salle, Colo.

GROCERY, confectionery and lunch counter for sale cheap. 331 S. Tejon.

FOR RENT—ROOMS Unfurnished

1 LARGE south room, steam heat, gas, telephone; suitable for housekeeping. 723 N. Weber.

LEGAL STATUS OF JAPANESE IN THE UNITED STATES

The emigration of Japanese to America began in 1841 when three Japanese fishermen were blown to sea and drifted to the Pacific coast where they resided ten years; one of them nicknamed "Sam Patch," accompanied the Perry expedition.

In 1860 the shogun sent an embassy consisting of 71 members to the United States. The visit to Philadelphia is thus described:

"On the 9th of June, there was an immense mass of humanity at the Broad street depot, to catch a glimpse of the ambassadors. It was estimated that with the numerous visitors who came to the city from the country, the multitude numbered half a million people. The hospitality of the citizens was practically unbounded, indeed during that week, there prevailed a 'Japanese Fever.'"

In 1860 there were probably not a half dozen Japanese residing in the United States.

The first students came in 1866 and went to Rutgers college which for many years was their mecca and this college has graduated several hundreds of Japanese students.

In 1880, there were only 1,277 Japanese in the United States. The number at present is about 75,000 here and an equal number in Hawaii.

It is said that there are upwards of 2,000 children in the United States born of Japanese parents domiciled here and in Hawaii, who, having been born in the United States, are subject to the jurisdiction thereof and are citizens of the United States and of the state wherein they reside.

Japanese children born in the Philippines and Porto Rico are not American citizens and enjoy only a qualified citizenship.

Japanese domiciled in Hawaii prior to August 12, 1898, and who had theretofore become citizens of Hawaii, are citizens of the United States by force of the act of congress on the above date.

Japanese subjects cannot now purchase or acquire land in California and the land which they now own cannot be transmitted to their children, even though the children are American citizens, but must be sold at their death or else it reverts to the state. Proceeds of such sale and all personal property go to their heirs.

In New York and in many other states Japanese can hold real estate and transmit it to their heirs.

JOSE VASCONELOS
Minister of justice in the new Mexican cabinet appointed by Gen. Eulalio Gutierrez, new provisional president.

HOUSECLEANING

WINDOW, HOUSES, CARPETS cleaned. Phone 3600. 131 E. Kiowa.

Railroad Time Tables

DENVER & RIO GRANDE

Effective November 8, 1914.
City Ticket Office 123 E. Pikes Peak Ave. Phone Main 98.

SOUTH, EAST AND WEST

No.		Leaves
1	Salt Lake City and Pacific Coast	10:35 am
5	Salt Lake City and Pacific Coast	11:45 am
9	Pueblo, Canon City, Kansas City and St. Louis	2:55 pm
11	Pueblo, Wichita, Kansas City and St. Louis	6:10 pm
15	Salida, Leadville, Grand Junction, Ouray, Telluride, Alamosa and Durango	10:35 pm

NORTH TO DENVER AND DENVER CONNECTIONS.

No.	FROM	Leaves
16	Grand Junction, Leadville, Telluride, Ouray, Salida, Durango and Alamosa	4:43 am
12	Pueblo, St. Louis, Kansas City and Wichita	9:25 am
10	Canon City, Pueblo, St. Louis and Kansas City	1:35 pm
4	Pacific Coast and Salt Lake	3:45 pm
2	Pacific Coast and Salt Lake	5:45 pm

Trains to Manitou — Ar. from Manitou:
41 ... 7:30 am — 42 ... 8:35 am
43 ... 11:00 am — 44 ... 11:25 am
45 ... 4:10 pm — 46 ... 5:00 pm

COLORADO MIDLAND

(MIDLAND ROUTE)
121 East Pikes Peak Ave. Phone 370
All trains arrive at and depart from Santa Fe-Colorado Midland station, East Pikes Peak avenue.

No.
5 For Leadville, Aspen, Glenwood, Grand Junction, Salt Lake and Pacific Coast ... 12:20 pm
11 For Victor and Cripple Creek ... 6:35 pm
6 From Grand Junction, Glenwood, Leadville ... 8:50 am
8 From Cripple Creek, Victor ... 11:05 am

SANTA FE

Corrected to November 8, 1914.
Union Station, East Pikes Peak Avenue.

COLORADO SPRINGS TO DENVER.

No.	Leave Colorado Springs.	Arrive Denver.
7	4:05 am	7:00 am
5	7:25 am	10:00 am
607	11:40 am	2:15 pm
11	3:15 pm	5:50 pm
3	7:00 pm	9:30 pm

DENVER TO COLORADO SPRINGS.

No.	Leave Denver.	Arrive Colo. Springs.
12	9:00 am	11:40 am
2	12:15 pm	2:45 pm
610	3:30 pm	6:15 pm
8	7:45 pm	10:20 pm
6	11:30 pm	2:00 am

EASTBOUND AND CALIFORNIA.
8—To Pueblo ... 2:05 am
12 Kansas City and Chicago ... 11:45 am
610 Kansas City and Chicago, California Limited connection ... 6:00 pm
6 Kansas City and Chicago ... 10:30 pm
C. C. HOYT, City Passenger Agent. Phone Main 163.

COLORADO & SOUTHERN LINES

119 East Pikes Peak Avenue
Phone Main 104
Effective November 8, 1914.

NORTHBOUND — Leave
No.
7 For Denver from Texas and the Gulf ... 3:05 am
5 For Denver, St. Joseph, Kansas City, St. Louis, Northwest, Puget Sound, California ... 7:25 am
607 For Denver, Omaha, Chicago and East, Joe Lou, San Francisco, etc. ... 11:40 am
11 For Denver ... 3:15 pm
3 For Denver, Kansas City, St. Joseph, St. Louis, Omaha, Chicago and East ... 7:00 pm

SOUTHBOUND
8 For Texas, Louisiana, Fort Worth and Gulf Coast Points ... [illegible]
12 For Pueblo ... 11:45 am
2 Pueblo and Trinidad, Fast Mail ... 2:55 pm
610 For Pueblo ... 6:30 pm
6 For Pueblo ... 10:30 pm
G. H. LOGAN, Commercial Agent.

ROCK ISLAND LINES

Effective Sunday, March 29
No. LEAVE COLORADO SPRINGS.
8—Rocky Mountain Limited for Omaha and Chicago ... 9:15 am
30 Colorado Flyer for Kansas City and St. Louis ... 1:00 pm
6—Eastern Express for Omaha, Chicago, Kansas City, St. Louis ... 9:05 pm
4—For Pueblo ... 8:00 am
ARRIVE IN COLORADO SPRINGS.
8—From Pueblo ... 9:05 am
5—Colorado Express from Chicago, Omaha, Kansas City, St. Louis ... 7:30 am
Colorado Flyer from Kansas City and St. Louis ... 11:30 am
7—Rocky Mountain Limited from Chicago and Omaha ... 1:20 pm
6—From Pueblo ... 8:40 pm
R. S. TORRINGTON, City Passenger Agent
2 East Pikes Peak Avenue.

THE CRIPPLE CREEK TRIP

Effective November 8, 1914.
3 Daily Leave Colo. Springs ... 11:50 am
Arrive Cripple Creek ... 2:35 pm
4 Daily Leave Cripple Creek ... 4:05 pm
Arrive Colorado Springs ... 6:50 pm
All trains arrive and depart from the Santa Fe Colorado & Southern station, Colorado Springs.

MISSOURI PACIFIC

Effective Nov. 8, 1914
City Ticket Office, 123 E. Pikes Peak Ave. Phone Main 98.

Arrive. — Depart.
8:15 am—St. Louis, Sedalia, Kansas City, St. Joseph, Atchison, Leavenworth, Wichita and Hot Springs, Ark., daily ... 6:10 pm
1:30 pm—Fast Mail, St. Louis, Hot Springs, Kansas City, St. Joseph, Atchison, Leavenworth ... 2:55 pm

MANITOU & PIKES PEAK RAILWAY

(COG ROAD)
In Effect May 15, 1914

Stations	Down Train 10	Up Train 12
	A. M.	A. M.
Summit	11:15	11:06
Windy Point	11:40	10:42
Mountain View	12:05	10:22
Half Way House	[illegible]	9:55
Minnehaha	12:48	9:45
Manitou	1:00	9:25
	P. M.	A. M.

C. W. SELLS, Manager.

The above label is issued The Colorado Springs Gazette by the Allied Printing Trades Council because it employs none but members of the Allied Printing Trades in all its departments.

NewspaperARCHIVE® NewspaperARCHIVE®

'Doc Bird Says'

The function of this store is to serve you always—in a way you want to be served.

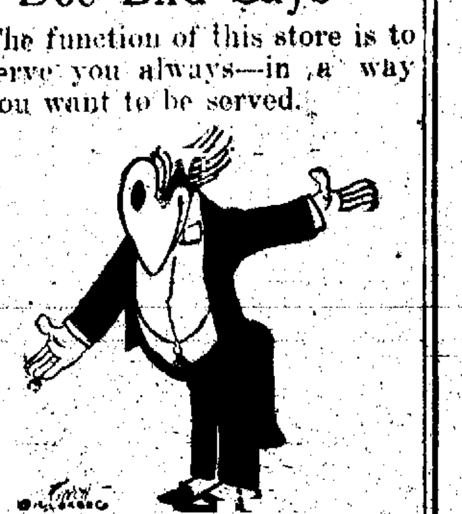

"Ladies and Gentlemen:

"We have with us this evening—

"Everything in finest Toilet Preparations—

"Superb Powders—

"Exquisite Perfumes—

"Purest Cremes and Lotions—

"Scented Soaps—

"And if you are not already so, we want you to become familiar with the leading kinds—the only kinds that are sold by us.

"The very latest ideas in toilet articles—manicure sets, brushes, combs, razors.

"Just one word more before we close—

"Our Store Service is familiar to all.

"We thank you."

D. Y. Butcher Drug Co.

PHONES MAIN 90 AND 750
CORNER OPPOSITE P. O.
Quickest Delivery Service in This Town

Ladies' Cloaks, Suits and Furs
¼ OFF
I. POLANT
119 S. Tejon St.

THE FRANKLIN CALENDAR

NOVEMBER 19

But observing temperance in eating, avoiding wine and cider, and using daily the dumb bell which exercises the upper part of the body, I think I have prevented its increase.

(Philadelphia letter on the writer's ailment of the gravel to Count de Buffon.)—1787.

THE WEATHER

WASHINGTON, Nov. 18.—Forecast: Colorado—Fair Thursday and Friday.

The following meteorological record is furnished by the Colorado Springs weather bureau for the 24 hours ending at 6 p. m.:

Temperature at 6 a. m.	22
Temperature at 12 m.	37
Temperature at 6 p. m.	30
Maximum temperature	38
Minimum temperature	18
Mean temperature	28
Max. bar. pressure, inches	24.35
Min. bar. pressure, inches	24.29
Mean velocity of wind per hour	5
Max. velocity of wind per hour	12
Relative humidity at noon	21
Dew point at noon	6
Precipitation in inches	0

CITY BRIEFS

LADIES hats half price, 403 S. Tejon. Adv.

REV. ROBJENT ILL.—As result of ptomaine poisoning, contracted last Saturday, Rev. Thomas S. Robjent is ill at his home. His condition, however, is reported as favorable.

ELECT OFFICERS—The Y. M. C. A., recently formed in Colorado City, has elected the following officers: W. S. Everett, president; G. H. Stunts, first vice president; E. M. Howe, second vice president; E. S. Caldwell, third vice president; E. C. Best, fourth vice president; F. H. Steele, fifth vice president; Bert Howard, secretary, and Fred Kistler, treasurer.

"THE WOMAN'S ALLIANCE of All Souls church hold their annual bazaar in the church parlors Friday from 3 until 6 o'clock. A New England dinner will be served from 6 until 8 o'clock. 35c. Adv.

WINTER AUTO STORAGE in our fireproof, steam-heated garage, with courteous attendance, private stalls and lockers, is IDEAL. Try it out today; our prices are very reasonable indeed. G. W. Blake Auto Co. Phone 131. Adv.

WILLIAM E. FRENAYE has an office at 29 North Tejon street, where he represents the New York Life Insurance company, whose assets of nearly $800,000,000 eloquently testify to the strength of the company. Adv.

Leading druggists have JOHNSTON'S candies well displayed. Adv.

BEYLE BROS.—Funeral directors, embalmers. 106 N. Cascade. Phone 299. Adv.

LENSES ground, glasses fitted. Crooks' Optical Parlors, First Nat'l bank. Phone 1014. Adv.

Thanksgiving Turkeys

Fattening especially for us out on the plains is a large herd of fine turkeys. They're going to be extra choice meat and the price is going to be very reasonable.

Thanksgiving is only about a week off, and if you want to get the best selection, let us have your orders now.

Mr. Gould says he has a few of those rib roasts again which were so appreciated last week. And he wants you to try our corned beef, corned by his own special formula. It's great.

BURGESS
PHONE MAIN EIGHTY-THREE.
112-114 N. Tejon St.

The Craftwood Shops
Town Salesrooms
19 E. Pikes Peak Ave.

Fruit Bars
Fresh Today
PHELPS
111 E. Bijou

CHILLY?
Well, warm up with a dish of our "CHILI"
5c and 10c.
CORNELISON & KERR

PORK SPECIAL
FOR THURSDAY ONLY

Our Own Cured Hams	20c per lb.
Our Own Cured Bacon	24c per lb.
Fresh Hams	18c per lb.
Sliced Fresh Hams	25c per lb.
Fresh Pork Side	20c per lb.
Pork Shoulders	15c per lb.
Loin Roasts	20c per lb.
Loin Chops	20c per lb.

These cuts are all from small pig pork, country dressed. They are so superior to pork that you usually buy.

Sommers' Market
QUALITY MARKET GOODS.
113 S. TEJON ST.
Call Main 116

PRINCESS
TODAY and TOMORROW

The Great Shubert Feature 7,000 Feet Film The New York Hippodrome Glittering, Glorious Spectacle

"AMERICA"

The Most Stupendous Production of the Age

10-Piece Orchestra

A FEW OF THE SCENES ARE:

The Landing of Columbus, the Panama Canal and Opening Festivities, Marvelous Ladder Act, Grand Canyon of COLORADO, Plunging Automobile, Fighting the Flames, and Hundreds of Other Daring Feats and the Grand Finale, the Court of Honor

We Are Giving This Grand Production for Today and Tomorrow, so That Everyone May Have an Opportunity to See It, but It Will Stand You in Hand to Come to the Matinees.

REMEMBER, NO ADVANCE IN PRICES

Our prescription department is the most important part of our store. It is one place where accuracy predominates.

PARIS-WOOD
Both Stores. Phones 491 and 872.

Dollar Day

was quite a success with us. We feel that it should be continued, so that those who came yesterday and saw our bargains, and were not prepared, might come in again. Therefore, we will continue our

DOLLAR SALE

for the remainder of the week.

Nonrinkle Trunk Manuf'g Co.
Phone 1593. 111 N. Tejon

Dollar Day for Mehrkens; Jury Verdict of Guilty, but Only Jail Sentence

A verdict of guilty and placing the value of goods involved as $1 was returned last night by the jury in the district court in the case of Berthold Mehrkens, Colorado City, minister, charged with obtaining money under false pretenses by mortgaging goods not his. The verdict means that the maximum sentence Mehrkens can receive is 60 days in the county jail. There will be no appeal in the case or no motion for a new trial and Mehrkens said last night that he is anxious for sentence as soon as possible.

Mehrkens was arrested in Chicago and brought back here. He was charged with obtaining $75 from the Private Loan bank here on a mortgage on chattels which he did not own. Mehrkens engaged in piano tuning, giving music lessons and selling real estate in Colorado City.

Sick Headache.

Sick headache is nearly always caused by disorders of the stomach. Correct them and the periodic attacks of sick headache will disappear. Mrs. John Bishop of Roseville, Ohio, writes, "About a year ago I was troubled with indigestion and bad sick headache that lasted for two or three days at a time. I doctored and tried a number of remedies but nothing helped me until during one of those sick spells a friend advised me to take Chamberlain's Tablets. This medicine relieved me in a short time." For sale by all dealers. Adv.

SACKED KINDLING

25 pounds to sack, 25c; cheaper by load, loose, 500 lbs., $2.50.

The Colorado Springs Fuel Co.
Phone M. 230. 112 E. Pikes Peak Ave. Adv.

Colorado City News

Dr. H. P. Daniels of this city is taking care of Dr. L. H. Beck and his patients in Manitou. Dr. Beck is seriously ill.

E. M. Potts has sold his shoe shop to W. H. McKay and not to Sam Stephens, as announced.

Mrs. O'Hara is in Colorado City for several days. She will go next week to Ashford, Ariz., where Mr. O'Hara is connected with the railroad business.

Mrs. L. H. Gowdy left Tuesday morning to visit with friends in Amarillo, Tex.

The condition of Mrs. Erwin T. Beyle, wife of Coroner Beyle, who underwent an operation for appendicitis at Glockner sanatorium Tuesday, is considered satisfactory, and it is thought she will recover.

New Home Treatment for Banishing Hairs

(Beauty Topics)

With the aid of a delatone paste it is an easy matter for any woman to remove every trace of hair or fuzz from face, neck and arms. Enough of the powdered delatone and water is mixed into a thick paste and spread on the hairy surface for about 2 minutes, then rubbed off and the skin washed. This completely removes the hair, but to avoid disappointment, get the delatone in an original package. Adv.

OUR GARAGE is well heated. Store your car with us this winter; the service is unexcelled. Rates that will appeal to you.

BIG 4
AUTO CO.
Opp. Antlers

For Cut Flowers call CRUMP
Phone 500
511 East Columbia

Deaths and Funerals

Elizabeth Harral, aged 83 years, and the wife of Charles Harral, 818 South Wahsatch avenue, died yesterday at her home. She is survived by her husband and two sons living in Kansas. The body is at the Fairleys undertaking rooms. Funeral arrangements have not been made pending word from her relatives.

James B. Lyons, aged 56 years, died yesterday at his home, 225 North Weber street. He is survived by his widow, three children and two brothers, Henry and F. F. Lyons, both of this city. Funeral arrangements will be announced later.

The funeral of Isla Wisheart, the 11-months-old child of Neil Wisheart of Husted, who died Tuesday, was held yesterday from the Beyle Bros. undertaking rooms.

The funeral of Joseph Garrett, aged 81 years, who died yesterday at the home of his daughter, Mrs. J. W. Rayrole, 31 North Walnut street, will be held from the home this morning at 10 o'clock, the Rev. S. E. Brewster officiating. The body will be sent to Sedalia, Mo., for interment.

In damp, chilly weather there is always a large demand for BALLARD'S SNOW LINIMENT because many people who know by experience its great relieving power in rheumatic aches and pains, prepare to apply it at the first twinge. Price 25c, 50c and $1.00 per bottle. Sold by Hefley-Arcularius Drug Co. Adv.

We save you money on picture framing. Hedrick Wallpaper and Paint Co. Phone M. 1284. 212 N. Tejon St. Adv.

Societies and Clubs

El Paso lodge No. 13, A. F. and A. M., will hold a special communication tomorrow night at 7:30 o'clock for work in the third degree. All visiting Masons are cordially invited to attend.

The weekly meeting of the Gospel teams will be held at the Y. M. C. A. this evening at 7 o'clock instead of 7:30.

The Nob Hill Improvement society will meet tonight at 8 o'clock at the home of Frank Mitchell.

The Woman's Missionary society of the M. E. church, South, will hold its monthly social meeting this afternoon at 2:30 o'clock at the home of Miss Curd, 715 North Wahsatch avenue.

The Sewing circle of Glen Eyrie chapter will hold a bazaar tomorrow and Saturday in the Foote building on Colorado avenue between Fourth and Fifth streets, Colorado City. Dinner will be served at noon Saturday.

The special committee from Colorado Springs lodge, Loyal Order of Moose, which attended the sessions of the grand officers and sanatorium committee in Denver will report at tonight's meeting of the local lodge. Also there will be initiation of a large class of new members. Next Tuesday the lodge will hold a card party at the home.

News of the Courts

The following fines were assessed in police court yesterday: John Fitzgerald, drunkenness and disturbance, $10; J. W. Ronaldson, violating business solicitor's ordinance, $10 and costs.

Jack O'Connor, arrested for disturbance by Constable Clyde C. Dolman, was sentenced to the county jail for 30 days by Justice Dunnington yesterday.

FRIGID WEATHER INCREASES SUFFERING IN THE TRENCHES

LONDON, Nov. 18.—According to dispatches to the London morning newspapers from their correspondents at the front, the winter weather is having serious effect on the operations of the armies. The work in the trenches is described as extremely trying and northern France, they say, seems swept with an epidemic of influenza and cold.

All the wounded brought in show signs of suffering, and there are numerous cases of illness among them due to the cold and exposure, although the men are being relieved in the trenches much more frequently than formerly.

Large Audience Hears Mrs. Baker Read 'Parsifal'

Mrs. Bertha Kunz Baker again pleased the large audience at Perkins hall last night when she read Wagner's "Parsifal." The reading last night was even better than that on the previous evening, when Maeterlinck's "Pelleas and Melisande" was presented.

"Parsifal" clearly brought out Mrs. Baker's great dramatic ability. Her interpretation of the story was exceptionally vivid. Her story was marked by an extraordinary force and a thorough appreciation of her subject. She makes the reader's art seem greater than that of the actor, for without the help of stage setting her characters materialize before her audience—they love, hate, rejoice and suffer as the audience does. And since these characters are the creation of one brain, there is perfect balance and proportion that one sometimes misses when a drama is presented by a company of actors, however skilled.

Mrs. Baker probably will return here in about 10 days from a trip throughout the northwest, when she will read "The Unseen Empire," a play dealing with phases of the present war in Europe.

KNIFE BATTLE OVER GIRL LEADS TO ARREST OF MAN

PUEBLO, Nov. 18.—Joseph Jimmez is in the county jail here charged with stabbing Pedro Rivas, another Mexican, after a quarrel over a Mexican girl at Devine last night. Rivas has been taken to the Santa Fe hospital at La Junta. His condition is said to be serious.

The men are laborers employed by the Santa Fe railroad. During an altercation last night, Jimmez is said to have slashed his rival across the back and face. He was arrested by Deputy Sheriff Fabrizio.

A SKIN OF BEAUTY IS A JOY FOREVER

Dr. T. FELIX GOURAUD'S Oriental Cream OR MAGICAL BEAUTIFIER

Removes Tan, Pimples, Freckles, Moth Patches, Rash and Skin Diseases, and every blemish on beauty, and defies detection. It has stood the test of 66 years, and is so harmless we taste it to be sure it is properly made. Accept no counterfeit of similar name. Dr. L. A. Sayre said to a lady of the hautton (a patient): "As you ladies will use them, I recommend 'Gouraud's Cream' as the least harmful of all the skin preparations." At Druggists and Department stores.

Ferd. T. Hopkins & Son, Props., 37 Great Jones St., N.Y.C.

MEAT CAUSE OF KIDNEY TROUBLE

TAKE SALTS TO FLUSH KIDNEYS IF BACK HURTS OR BLADDER BOTHERS

If you must have your meat every day, eat it, but flush your kidneys with salts occasionally, says a noted authority who tells us that meat forms uric acid which almost paralyzes the kidneys in their efforts to expel it from the blood. They become sluggish and weaken, then you suffer with a dull misery in the kidney region, sharp pains in the back or sick headache, dizziness, your stomach sours, tongue is coated, and when the weather is bad you have rheumatic twinges. The urine gets cloudy, full of sediment, the channels often get sore and irritated, obliging you to seek relief two or three times during the night.

To neutralize these irritating acids, to cleanse the kidneys and flush off the body's urinous waste, get four ounces of Jad Salts from any pharmacy here; take a tablespoonful in a glass of water before breakfast for a few days and your kidneys will then act fine. This famous salts is made from the acid of grapes and lemon juice, combined with lithia, and has been used for generations to flush and stimulate sluggish kidneys, also to neutralize the acids in urine, so it no longer irritates, thus ending bladder weakness.

Jad Salts is inexpensive; cannot injure, and makes a delightful effervescent lithia-water drink. Adv.

See THE EMPRESS First
TODAY'S BIG FEATURE PROGRAM

My Friend From India

Edison's 3-part Comedy Drama, with Walter E. Perkins.

BRONCHO BILLY TRAPPED — Essanay Drama.
THE BELLE OF BREWERYVILLE—Lubin Comedy Drama.

AFTER THE SHOW
A Mary Pickford Nut Sundae, 10c
CORNELISON & KAU,
30½ N. Tejon St.
Fine Fruits, Confections and Cigars.

OPERA HOUSE
TODAY, FRIDAY AND SATURDAY
Mats., 2:30 Eves., 8:30

CABIRIA

The World's Greatest Photo-Spectacle

Canal Naval Parade Plans Going Ahead

WASHINGTON, Nov. 18.—Plans for the international naval parade through the Panama canal to San Francisco, which is to mark the formal opening of the canal, are going steadily ahead, despite the fact that on account of the war most of the great maritime powers may have to recall their acceptances of invitations to participate.

The state department has just asked the governments that have accepted for information as to vessels that will be designated to join the fleet when it assembles in Hampton Roads early in the new year.

Naval officers say the United States navy, with those of South American countries and the neutral European powers, will furnish for the occasion one of the most formidable pageants in history.

INDICTMENTS AGAINST MORGAN ARE QUASHED

NEW YORK, Nov. 18.—The indictment charging Daniel N. Morgan, former treasurer of the United States and six others with using the mails to defraud stock investors in connection with the operations of Jarad Flagg, was quashed today on motion of the United States district attorney, who said that the testimony at Flagg's trial showed that Mr. Morgan and his six associates were not guilty.

FRANK IRWIN PLEADS GUILTY TO ASSAULT, IS FINED $100

FORT COLLINS, Colo., Nov. 18.—Frank Irwin yesterday entered a plea of guilty to a charge of assault and battery in the district court and was fined $100. The case grew out of an altercation July 4 last, when Irwin struck Charles Johnson, a cowboy, over the head with a heavy instrument. A few days previous Johnson had secretly married Joella Irwin, niece of the defendant.

SAGE TEA TURNS GRAY HAIR DARK

It's Grandmother's Recipe to Bring Back Color and Luster to Hair

That beautiful, even shade of dark, glossy hair can only be had by brewing a mixture of Sage Tea and Sulphur. Your hair is your charm. It makes or mars the face. When it fades, turns gray, streaked and looks dry, wispy and scraggy, just an application or two of Sage and Sulphur enhances its appearance a hundredfold.

Don't bother to prepare the tonic; you can get from any drug store a 50-cent bottle of "Wyeth's Sage and Sulphur Compound," ready to use. This can always be depended upon to bring back the natural color, thickness and luster of your hair and removes dandruff, stop scalp itching and falling hair.

Everybody uses "Wyeth's" Sage and Sulphur because it darkens so naturally and evenly that nobody can tell it has been applied. You simply dampen a sponge or soft brush with it and draw this through the hair, taking one small strand at a time; by morning the gray hair has disappeared, and after another application it becomes beautifully dark and appears glossy, lustrous and abundant. Adv.

NO JOB HERE FOR THE PAINTER

HOUSE DOESN'T NEED HIM
SPICK AND SPAN IN ITS NEW DRESS
IT HAS EIGHT ROOMS, HOT WATER HEAT
FULL LOT, WELL IMPROVED, GARAGE
AND IN FINE LOCATION
$4,000 BUYS IT.
MIGHT THINK IT WOULD BE $6,000

The Bennett-Shellenberger Realty Company
5 PIKES PEAK AVE.

Established in 1871, With the Town

IF YOU

Can't Sell Your Place

PERHAPS YOU WOULD

Like to Trade

WE ARE MAKING A SPECIALTY OF TRADES, AND MAY HAVE SOMETHING ATTRACTIVE FOR YOU.

PHONES 350-351

WILLS, SPACKMAN & KENT
INSURANCE, REAL ESTATE, LOANS.
GAZETTE BUILDING, 15 E. PIKES PEAK AVE.

ORIGINAL IN POOR CONDITION

NewspaperARCHIVE®